NEWSPAPER DIVISION
STATE LIBRARY OF MASSACHUSETTS

30 Cops Raid Black and White Club

WOMEN IN POLAR HUNT FOR VIKING ROUTES

OFF WITH McMILLAN PARTY
Seeking the thousand-year-old secret of the Norsemen, the Arctic expedition, sailing from Wiscasset, Me., tomorrow, includes three women. They are, left to right, Maude Fisher of New York, Mrs. Rowe Metcalf of Providence and Marion Smith of Wiscasset.

BOSTON EVENING AMERICAN
A HOME PAPER FOR THE PEOPLE WHO THINK

NIGHT LATEST

VOL. 23—No. 74 New England Newspaper Pub. Co. BOSTON, FRIDAY, JUNE 18, 1926 2 CENTS WITHIN 50 MILES OF BOSTON ELSEWHERE 3 CENTS

JUDGE HALTS 'RAP' TRIAL

Hub Eucharistic Pilgrims at Detroit

NO. SHORE OVATION FOR PRINCE

PRESIDENT WITHDRAWS TILSON'S NAME

Washington, June 18 (A.P.).—President Coolidge today withdrew his nomination of William J. Tilson, brother of the Republican leader of the House, to be a Federal judge in Georgia. A Senate committee already had reported unfavorably, and Senate leaders had told the President that confirmation would be denied by the Senate.

CONGRESS TO SEEK ADJOURNMENT JUNE 30

Washington, June 18 (A.P.).—The Republican House steering committee today agreed to ask for sine die adjournment of Congress on Wednesday, June 30, at 5 p. m.

SWEDEN'S NEXT RULER AND CONSORT SEE OLD N. E. TO WILD ACCLAIM

The witchery, but not the witch-folk, of old Salem enthralled Crown Prince Gustavus Adolphus and Princess Louise of Sweden today as they made their first stops in a day's itinerary of North Shore visiting.

Thousands from North Shore and surrounding towns cheered the royal party as the Prince and Princess appeared.

Fog the second time in less than two years royalty is on a North Shore holiday, but where the visit of the Prince of Wales lasted for a number of days, the stay of the Swedish royal pair is limited to but two.

A bit rested after their day of fatigue in Worcester yesterday, and the automobil whirl from that city to Beverly, the royal couple left the estate of Mr. and Mrs. Harold Jefferson Coolidge at Pride's Crossing today and were driven to Salem.

Hawthorne's "House of the Seven Gables," hallowed landmark of old Salem, was one of the first places visited and the Prince and Princess were added to the list of distinguished rempand it has welcomed down the years.

Crowds thronged the highways and the streets of the town to watch the party roll in and the arrival was the occasion for an ovation, with many Swedish flags evident in the crowd.

The master tale of Hawthorne had been read by both Prince and Princess, and they gazed on the famed structure and inspected its interior seemingly with a semblance of awe. Their expressions of delight were as spontaneous as those of children on a first visit away from home and they absorbed every item of interest in the old manse.

VISITS GALLOWS HILL.

But the other sights and traditions of Roger Conant's historic Witch City were not neglected by the distinguished visitors and party.

Essex Institute and the Peabody Museum were visited, as well as other historic old buildings and mansions. The famed Salem doorways came in for close scrutiny, and the Crown Prince and Princess insisted on visiting Gallows Hill, where died the "witches."

The tour of historic points in Salem consumed most of the morning, but the party left the city in time to arrive at "Indian Hill," West Newbury, shortly after noon. Here they planned inspection of the seventeenth century home of Ben Mosely.

From West Newbury the Prince and Princess were whirled over the

Continued on Page 2, Column 6.

LYNNFIELD MURDER VICTIM IN WEST

Sylvia Gaines, 22, of Lynnfield, who was choked and beaten to death in a dense wood near Seattle, N. W., while on a visit to her father. He is an invalid, having been shell shocked in the war. Miss Gaines had planned to return home a week ago, but extended her visit—only to meet her death.

COP TESTIFIES RUM WAS FOUND IN HOME OF ACTING JURYMAN

The trial of Attorney Nathan Ullian in the so-called "take-the-rap" cases in Suffolk Superior Court was suddenly halted today when Judge Willfred Gray announced, following a hasty conference, that a matter had arisen which demanded immediate investigation.

The break came shortly after the trial had started, and resulted from a conference requested by District Attorney Thomas C. O'Brien with the court and defense counsel.

Following a brief conference at the bench, Judge Gray made his announcement, and the jury being sent out of the room counsel retired to the lobby for discussion.

The halt of the trial occasioned a sensation, and rumors were rife in the courthouse as to the cause. No explanation was offered by court or counsel.

The delay occurred after testimony had been given to the effect that liquor was obtained during a police raid on the home of C. Brown, Humboldt avenue, Roxbury, druggist, while he was serving as a juror.

The witness, Sergt. William D.

Continued on Page 2, Column 8.

BOSTON'S PILGRIMS VISIT FORD'S CITY

Detroit, June 18.—New England pilgrims to the Eucharistic Congress in Chicago, including 500 men and women from Boston and other parts of New England, arrived here today on the S. S. South American and went ashore for a three-hour drive through parks and show places of the city.

All of the six New England States were represented by the throng of voyagers who streamed down the gangplank to the wonders of the automobile city.

The pilgrimage is headed by Cardinal O'Connell, who boarded a happy smile on the 500 men and women as they boarded the vessel at Buffalo.

The Cardinal, evidently pleased by the devout throng which he is leading to the historic church function, stood on the deck with the Rt. Rev. Mgr. M. J. Splaine, I. P. P. of St. Joseph's Church, Roxbury.

The pilgrims joined Cardinal O'Connell on the South American at Buffalo, coming in a body on a special train from Boston.

The pilgrim train was run in two sections, the second only five minutes behind the first, and pulling into Worcester, Springfield and Albany in time to see the first section

Continued on Page 2, Column 1.

Today

**Another Happy Day
The White Star Sold
Firemen and Kaisers
Bootleggers and Books**

By Arthur Brisbane

Copyright, 1926, by the Star Company

ANOTHER HAPPY, carefree day in Wall Street, except for foolish bears, ignoring advice frequently printed in this column. This is a bull Summer, leading up to a rampageous bull Autumn.

HARD WORKING BROKERS sold about two and a half million shares yesterday. United States Steel went to 139¾, highest price for all time, including war time, when civilized nations were buying iron with which to kill each other.

IN HONOR of the day, a seat on the Stock Exchange sold at $156,000, also a high record. That's cheap for a broker's seat, in these "two million share" days, if you don't mind spending your life wondering what's going to happen next.

THE WHITE STAR LINE, an American concern, will sell to a British syndicate for "not less than seven million pounds." Thus American high finance confesses its inability to run ships in competition with the rest of the world. The British relish that confession.

IT IS FAIR to American owners to say two things:

First, that running steamships on the high seas can't be done well from behind a stock ticker.

Second, that laws passed here for the protection of sailors under the American flag make it difficult for American owners to compete, especially against ships manned by Asiatics.

ON LONG ISLAND four volunteer firemen confess that they set fire to barns and other buildings "just for the thrill." Two of the volunteers drove the fire apparatus, the others were just "fire heroes." They couldn't bear inactivity.

That's something like a kaiser, king or czar, with a well-trained army. It is hard for such gen-

Continued on Page 4, Column 6.

NOW'S THE TIME
To Buy a Home!
Realtors offer a variety of homes at all prices in the
AMERICAN
Classified Ads

BIG FORCE OF COPS IN RAID ON CLUB

Three sergeants and about twenty-five patrolmen from the Dudley street police station paid a social call on the Black and White, widely known night club, at No. 2150 when they departed carried with them about four gallons of Scotch, gin, "alky splits," and just plain "booch," as one officer put it.

A warrant will be asked against the club officials, charging that the club is a common nuisance, it was said at the Dudley street station after the raid.

When the police walked in, they charge, there were 52 persons in the place, and of this number only one could produce a membership card. The 52 were interviewed by the various officers, and their names taken.

Headed by Sergeants Winn, Muir and Purcell the raiding party gathered in the vicinity of the club about 2 a. m. The front doorbell rang and when the door was opened

Continued on Page 2, Column 5.

GIRL'S LIFE CRUSHED OUT UNDER AUTO

Twelve-year-old Alice Reardon of Lowell street, Wakefield, was killed at Reads Corner, Wakefield, today, when a sedan, driven by William Bergeron of Lowell, skidded, turned over and crushed her and the bicycle she was riding.

Bergeron's machine went into the skid when he jammed on his brakes in an attempt to avoid hitting her. He was arrested, charged with operating an automobile in a manner dangerous to the lives and safety of the public.

GOES TO GREET GIRL BUT FINDS ONLY DEATH

Instead of her 22-year-old daughter, Sylvia Gaines, returning from a visit to Seattle a lifeless form lay on the door of Mrs. Sylvia Maynard, of Locust street, South Lynnfield, a telegram in accordance with the tidings of the girl's murder.

The joyful mother, rushing to the door to greet her daughter whom she thought had arrived home after a month's absence, was confronted instead by a newspaperman whose sad news prostrated her.

He bore the story of the finding of Sylvia's body in a grove on Green Lake, in the northern section of Seattle. She had been beaten and strangled.

FATHER AN INVALID.

The ground nearby gave silent testimony to the brutal battle waged before she was beaten into insensibility with a rock.

Between sobs the mother today told how Sylvia departed a month ago to visit her father and uncle in Seattle. Mrs. Maynard said she obtained a divorce eleven years ago and her former husband went to the Pacific Coast, where he made his home with a brother. During the

Continued on Page 2, Column 8.

MARTIAL LAW IN PORTUGAL

Lisbon, June 18 (I.N.S.).—Martial law was declared throughout Portugal today by General Gomes DaCosta, who has proclaimed himself dictator of the country.

DaCosta immediately began reorganizing the government which his coup d'etat displaced.

DaCosta, who held the post of Minister of War and Colonies, intervened a military demonstration yesterday as a call for him to take hold of the government.

CROWLEY PROBES RAIDS BY FAKE LIQUOR COPS

Reports of three fake liquor raids in South Boston, in which two former members of the liquor squad are said to have participated, today caused Police Superintendent Crowley to order an investigation and to detail an officer to ferret out the facts.

In one of the raids, the proprietor was beaten up and his place wrecked by the fake dry officers, according to reports reaching police headquarters. All three of the places raided were near-beer saloons in the territory of the Athens street police station.

While the raiders found no liquor at any of the places visited, they are said to have threatened arrests.

Superintendent Crowley ordered Captain George W. Patterson, head of the liquor squad, to make a complete investigation, after several complaints were received at head-

A SECOND EXCURSION
To Lucerne-in-Maine

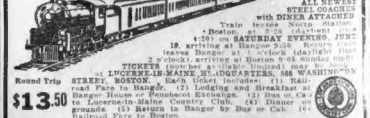

ALL NEWEST STEEL COACHES with DINER ATTACHED
Train leaves North Station, Boston, at 2:30 o'clock (D.S.T.) on SATURDAY EVENING, JUNE 19, arriving at Bangor 5:30. Returning leaves Bangor at 8 o'clock (daylight time) arriving at Boston 9:45. Sunday night.
TICKETS (number at right limited) may be had at LUCERNE-IN-MAINE, R.R. OFFICES, 500 WASHINGTON STREET, BOSTON. Each ticket includes: (1) Railroad Fare to Bangor. (2) Lodging and Breakfast at Bangor House or Penobscot Exchange. (3) Bus or Car to Lucerne-in-Maine Country Club. (4) Dinner at Clubgrounds. (5) Return to Bangor by Bus or Car. (6) Railroad Fare to Boston.
Round Trip $13.50

The Eastern Horse Club
RACING
Steeplechasing and Flat
THE COUNTRY CLUB
BROOKLINE
TOMORROW—RAIN OR SHINE
2:30 P. M.
Tickets for Sale at Gate Grounds Admission $2 Tax Included

SIMPSON SPRING BEVERAGES
will make the auto trip lunch doubly enjoyable

Rail and Steamer Excursions to Martha's Vineyard-Nantucket
Boat train leaves Boston 6:05 a. m., Tues., June 22, returning from Atlantic City 7:30 p. m., Sun., June 27. Due Boston 6:00 a. m. Eastern Time. Tickets now on sale. Number Limited. Purchase in advance at Sa. Station, Back Bay, 47 Franklin St.
The N. Y., N. H. & H. R. R. Company

$10.00 week-end Excursion to Atlantic City
Special train leaves Boston 8:30 p. m. Sat., June 26, returning from Atlantic City 7:30 p. m., Sun., June 27. Due Boston 6:00 a. m. Eastern Time. Tickets now on sale. Number Limited. Purchase in advance at Sa. Station, Back Bay, 47 Franklin St.
The N. Y., N. H. & H. R. R. Co.

I COULDN'T FAIR IF IT RAIN I COOLER IN WAVE

THE WEATHER
Rises
Light

UNIQUE LABOR COLLEGE, WHERE EVEN THE PROFESSORS WORK WITH PICK AND SHOVEL! —The tuition fee is only $100 per year. All the girls have bobbed hair. There is no stadium—but there is work enough to keep everybody well exercised. Read this interesting story, see the pictures, in the Boston Sunday Advertiser.

The Evening American's Net Paid Circulation Is More Than 100,000 Greater Than That of Any Other Boston Evening Paper

WHERE EUCHARISTIC CONGRESS WILL MEET AND A GROUP OF CHURCH DIGNITARIES

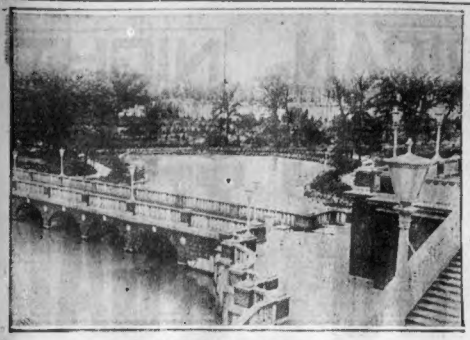

ST. MARY'S BY THE LAKE
One of the beauty spots at Mundelein, Ill., where the ceremonies of the Eucharistic conference will take place beginning on Sunday with special services. Million Catholics will be in attendance.

CARDINALS ABOARD THEIR SPECIAL
Eight princes of Catholic church as th ey appeared in luxurious train that aped them to Chicago. In order named, they are, Cardinals Hayes, O'Donnell, Charost, Casanova, Bonzano, Piffl, Dubois and Czernoch. (I.N.R.)

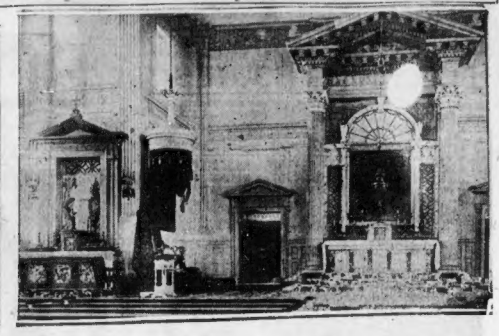

CARDINAL'S THRONE
Interior of St. Mary's By the Lake, ar ound which the conference will centre. The throne to be occupied by Card inal Mundelein may be seen at the left of the altar. Regal pomp will mark ceremonies.

CARDINAL O'CONNELL AND HUB PILGRIMS ON GREAT LAKES

Continued from First Page.

start ahead on the journey to Buffalo.

On the first section were many prelates and priests, including the Rt. Rev. Msgr. Richard J. Haberlin, D.D., chancellor of the archdiocese and secretary to Cardinal O'Connell; the Rt. Rev. Msgr. Arthur T. Connolly, pastor of the Church of the Blessed Sacrament, Jamaica Plain; the Rt. Rev. Dr. Joseph F. McGlinchey, diocesan director of the Society of the Propagation of the Faith; the Rev. Frederick J. Allchin, of St. Paul's Church, Dorchester; the Rev. Augustine F. Hickey, L.P.P., of St. Paul's Church, Cambridge, and diocesan supervisor of parochial schools; the Rev. P. J. Durcan of Forest Hills, Humphrey O'Sullivan, Knight of St. Gregory of Lowell; the Rev. Dr. John J. McGarry of St. Patrick's Church, Lowell; the Rev. E. J. Campbell of the Pilot, and many other prominent Catholic men and women from various parts of the Boston archdiocese. Mrs. Martha Moors Avery came in this section.

REACH CHICAGO SUNDAY.

The section of train carried other priests and prominent pilgrims, including the Rev. John F. O'Brien, pastor of the church of St. John the Evangelist, Winthrop. Walter E. Guyette, Knight of the Holy Sepulchre, of Lowell, also was on this section.

Everybody in the pilgrim party is in the best of spirits. Cardinal O'Connell was the picture of good health as he stood on the deck of the South American and greeted his pilgrims.

The call at Detroit was decided upon while the party was en route to Buffalo. After Detroit the party will proceed to Mackinac Island, where it is due to arrive tomorrow at 1:30 p. m., eastern standard time. The schedule will bring us into Chicago at 2 p. m. Sunday, when Mayor Dever and officials of the Chicago city government will greet His Eminence. Mayor Dever is a native of Woburn and a royal welcome is on the program for the spiritual head of the Boston archdiocese, when he reaches the middle western metropolis.

During the trip through the Great Lakes, masses will be said each morning and devotions will be held during other parts of the day. Confessions will be heard and holy communion distributed at the masses.

GIRLS FLEE FOR LIVES IN BLAZE

—Boston Evening American Photo

RUINS OF POTTERY PLANT IN HYDE PARK
Misses Anna and Sara Taruty of Ralston road, Hyde Park, driven out of their homes by the fire which made ruins—as shown in the photograph—of the Massachusetts Potteries plant and menaced a big area dotted with new residences.

SALEM GREETS CROWN PRINCE

Continued from First Page.

road to Portsmouth, N. H., where they were to lunch at 1:30 in the home of Mrs. Barrett Wendell.

The remainder of the day's itinerary included tea at the Governor Wentworth House in Portsmouth at 4 p. m., a departure at 4:30 for Gloucester by way of Ipswich and Essex for a view of Cape Ann, dinner in Gloucester at 7 p. m. and a weary return to Pride's Crossing at 10 o'clock.

Retiring, the Crown Prince and Princess will sleep for their second night in a guest chamber only a short distance removed from the house in which the Prince of Wales slumbered and his dancing nights while enjoying the North Shore in the Summertime.

GROWING WEARY.

Just how long the Prince and Princess will be able to hold up under the strenuous round of visiting and touring that has been their lot since arriving in America, was a matter of worried conjecture to their friends in the party today.

Only a few days of American hospitality suffice to weary the European visitor of regal blood—the Prince of Wales excepted, of course—and their long, busy day in Worcester yesterday, following the feting they were given in Newport, showed the effects plainly.

Their busiest day was in Worcester, where they visited principally to take part in the mid-Summer Swedish festival and where the Prince had conferred upon him the honorary degree of Doctor of Science by Clark University.

Twenty thousand wildly cheering Swedes paid homage to the Crown Prince and Princess of their fatherland as their motor cavalcade wound through the streets en route to the Worcester Fair Grounds, where Governor Fuller and other officials welcomed them formally.

The Crown Prince had just conferred the Knighthood of Vasa upon George N. Jeppson, a native son and host to the royal pair, just as the father of the Crown Prince had conferred the same honor upon Jeppson's father years ago.

While in Worcester the royal party also visited the Swedish Home for Old People and the shutins at Fairlawn Hospital.

Kimball Out for Council

Charles A. Kimball of Littleton, former State Senator and ex-toastmaster, today announced his candidacy for the Republican nomination for the Governor's council in the sixth district which includes five senatorial districts in Middlesex County. The district is represented by Charles S. Smith of Lincoln.

With the Prince

There were more amateur photographers snapping Crown Prince Adolphus and Princess Louise in Salem than there were newspaper photographers, although the newsmen numbered a couple of dozen.

* * *

At Hawthorne's "House of the Seven Gables," Princess Louise evidenced the feminine side of the royal family by devoting her attention to the ancient furniture inside, while the Prince teased more to the qualntness of the architecture and the layout of the grounds outside.

* * *

Two Wisconsin school teachers—male—who are hiking through the Summer, were interested spectators during the inspection of Salem by the royal couple.

* * *

Crown Prince Adolphus loves his joke. While newspaper photographers were snapping him constantly on the grounds of Seven Gables he sent in for his own private pocket camera, made a few shots of the premises, then turned the eye toward the photographers and ran off a number of feet of film. "Now I have my revenge," he chortled, while the camera fiends grinned.

* * *

Princess Louise's simple costume of tan felt hat, tan cloth coat and tan shoes and stockings drew frequent comment from the women watchers in Salem; "Why, she looks like a regular American woman," one young thing remarked to her companion. "Not like a Princess at all."

* * *

Motorcycle Officers P. J. Kelleher and William E. Farrell of the Salem police, who met the royal party on the Beverly bridge and escorted them into the Witch City, were so dignified that one of the accompanying reporters was moved to warn Kelleher not to fall over backwards. All the reporter got in reply was a frown and a solemn wink.

* * *

So tall is the Prince that he was compelled to stoop almost constantly while inspecting the low-ceilinged Seven Gables. He performed almost a jackknife bend while climbing a secret staircase in the old manse.

* * *

In registering at Seven Gables, Prince Gustave did not use the English spelling. Instead he wrote "Gustaf," in small, neat, vertical handwriting that tended to slope backward nevertheless. The Princess' chirography was a large, flowing Spencerian.

Six Hurt in Explosion

Bayonne, N. J., June 18 (A.P.).—Six employes of the Gulf Refining Company were injured today in an explosion which, one of the men said, was caused by the blowing out of a heater on a still containing crude oil.

JUDGE HOLDS UP 'RAP' CASE

Continued from First Page.

Walsh, head of the Division 9 liquor squad, also testified that his superior, Capt. Fitzgerald, told him to hold up a warrant against Brown until the druggist finished his jury service.

The defense opened with Sergeant Harry M. Dickinson of Division 9 on the stand. After the direct examination of Attorney William Flaherty, the witness was questioned by the court, who asked why he got out a warrant against Mrs. Benjamin Henkin of No. 41 Winslow street, Roxbury, after police had raided her place and found half a pint of liquor in her husband's possession.

The witness said:

"The reason I did that was because Mrs. Henkin approached me and told me she was the one who gave the liquor to her husband. The liquor was upstairs in her home and when the police were there she went down stairs to the store and gave her husband the bottle."

The witness said he had watched persons go in and out of the store and the traffic was mostly met by Mrs. Henkin.

Sergeant Walsh, the next witness, told of a raid on the premises of C. Brown, a government witness, and Humboldt avenue druggist. Walsh said he went there and found a gallon of alcohol, some moonshine, four or five bottles of wine, which may have been champagne, and some liquor marked "Bottled in Bond, which was found to be hootch.

The day after the raid, according to the witness, Brown went to Walsh's home with another man and said:

"Do you want my license? Why make all this trouble?"

"I said: 'You and your wife are going to court.'

"Brown said: 'Won't you fix this?'

"I said: 'No, I can't. If you want to talk that way you better go and see my captain.' Then he told me he was sitting on a jury and would be there until the 25th of the month. This was in August, 1925. I went to the captain and told him and the captain told me to hold up the warrant until Brown finished his jury service."

LYNNFIELD GIRL IS MURDERED

Continued from First Page.

war he was shell-shocked and has been an invalid since.

Mrs. Maynard said that although she was given custody of her daughter the girl was friendly with her father, and the mother offered no objections when she expressed a desire to visit him.

Sylvia was to have returned a week ago yesterday, the mother said, but when her uncle wished her to remain another week and Mrs. Maynard readily granted the permission. She believed her daughter would reach home yesterday and when a taxi rolled to the door thought it contained the girl.

Miss Gaines was widely known in Lynnfield where she was graduated from the high school in the class of '21. She was graduated from Smith College in '25. She was an accomplished musician, was treasurer of the Peabody Camp Fire Girls, and a member of the Lynnfield Congregational Church.

200,000 GIVE CARDINALS WELCOME TO CHICAGO

Chicago, June 18 (A.P.).—Nine quiet and unassuming men of princely rank, including the vicar of the Pope, John Cardinal Bonzano, have gathered here from the far flung reaches of the world-wide hierarchy of the Catholic Church to participate in the twenty-eighth Eucharistic Congress.

Chicago might well be called the "Rome of America" in view of the presence of the cardinals, welcomed by George Cardinal Mundelein, archbishop of Chicago and sponsor of the congress; representatives of the city, civic organizations and an enthusiastic throng of 200,000 persons. The civic reception to the party will be held tonight.

The greeting of the crowds as the party left its special train was mostly directed at Cardinal Bonzano, "representing," as Cardinal Mundelein phrased it in his address of welcome, "the Holy Father, who is so dear to me as father and friend."

BELLS TOLL GREETING.

The demonstration was one of the greatest in the city's history. It began with the blowing of whistles as the Cardinal special approached the city. Automobile horns, sirens and other noise-making devices added to the din, until the train was well within the city. Tolling bells on Catholic churches throughout the city also announced news of the party's arrival.

In automobiles, after a brief welcome at the station, the princes of the church were taken through streets lined with thousands to the Cathedral of the Holy Name. Police sought to restrain the throng, but many slipped through to kiss the extended hand of the Papal Legate. Often it was necessary to stop the procession because of the ever pressing crowds.

CHILDREN JOIN WELCOME.

Hundreds of children waved flags, thousands more shouted and cheered from towering office buildings, within a few hundred feet of the spot where the missionary explorer, Fr. Marquette, first brought Christianity to the Middle West section of the New World.

Tne legate, on arriving at the Cathedral of the Holy Name, moved into the centre aisle, escorted by four acolytes, who held a waite and canopy aloft.

Bishops and archbishops in the purple of their office, swaying decorations bearing the papal coat of arms, triple crown of gold and silver, overhead shimmering in dim candle lights gave a setting of simplicity in the quiet of prayer.

Cardinal Dougherty Leads 1,000 Pilgrims to Chicago

Philadelphia, June 18 (A.P.)—Headed by Cardinal Dougherty, Archbishop of Philadelphia, a delegation of more than 1,000 clergy and laymen left here today to attend the International Eucharistic Congress in Chicago.

Among those accompanying the cardinal are Bishop Michael J. Crane, Monsignors Thomas F. McNally and Joseph A. McCullough, the Very Rev. Joseph M. Corrigan, rector of St. Charles' Seminary, and James A. Flaherty, supreme knight of the Knights of Columbus.

German Cardinal Tells Why He Came "Incognito"

Chicago, June 18 (A.P.).—Michael Cardinal Von Faulhaber, of Munich, who tried to travel from Germany to Chicago incognito, today explained somewhat his modesty.

"I traveled to this country incognico," he said. "Because I was coming as a delegate to the Eucharistic Congress of Chicago, not of New York, nor of the Atlantic ocean. Until I arrived here, as a delegate, there seemed little that I could do or say which would be of interest.

"I am a professor. For four years, from 1908 to 1907, I was professor at the University of Strasbourg, and my first name is Michael. So it was entirely correct, it seems to me, to book passage under the name of Herr Professor Dr. B. Michaelis."

LAFAYETTE'S GREAT GRANDSON IS DEAD

New York, June 18 (A.P.)—Count Paul de Lafayette, 64, younger brother of the Marquis de Lafayette of France and great grandson of General the Marquis de Lafayette of American Revolutionary fame, is dead at his home in Mount Vernon.

In 1908 Count Paul came here to live, entering the brokerage business, in which he engaged until the time of his death.

ROXBURY NIGHT CLUB RAIDED

Continued from First Page.

the police walked in. There was no disorder, those in the club appearing to take the raid as a matter of course.

Most of the liquor was found in the vicinity of the kitchen, the police allege. Four pints of liquor, however, in a grip were found on one of the men in the place.

Today's raid has been in contemplation for the past ten or fifteen days, the police say. Various officers have been reporting seeing men leaving the place in apparently intoxicated condition, and there have been frequent disorders there, the police allege.

BUSY SCENES AT WISCASSET AS M'MILLAN PREPARES FOR POLAR VOYAGE

PRIMED FOR EXPLORATION TRIP
In this [illegible] Macmillan and his party sail tomorrow, seeking to unlock the secret of the Norsemen's routes of 1,000 years ago to America.

ALL SET FOR NORTH
Two women explorers. Mrs. Rowe Metcalf (left) trying on rainclothes, aided by Maude Fisher.

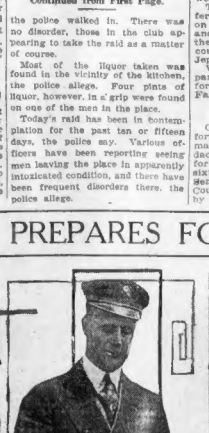

THE BIG BOSS
Donald B. McMillan inspecting part of the food supply for the long trip.

LOADED TO THE GUNWALES
No polar expedition could hope for success without a big food reserve. Mate R. P. Robinson is shown here taking supplies aboard the [illegible]ain.

A Peek Into Today's Classified Page

FORD SEDAN, almost new. Real bargain.

FORD STAKE—1925 Ford ton—closed cab, stake body. Runs and looks like new—$350.

ROXBURY — 6 rms., $32; impts., elec., hot water heater.

SAUGUS—14-room house, 1 car garage, henhouse, 15,000 ft. land, fruit, shrubs, steam heat, electricity; $7,500, terms arranged.

$5 DOWN—Camp lots.

For identification see Classified ads on the next-to-the-last page.

JULIA THAYER, BOSTON GIRL, IS VISCOUNT'S BRIDE

Nothing could prove more serviceable to you than the Classified Ads. Everything you need—listed alphabetically.

BOSTON SUNDAY AMERICAN
A HOME PAPER FOR THE PEOPLE WHO THINK
BOSTON, FRIDAY, JUNE 18, 1926

GENERAL NEWS SECTION

HONORS SHOWERED ON CROWN PRINCE AT "HEART OF COMMONWEALTH"

CHATTING
Governor Fuller makes himself agreeable to Princess Louise of Sweden at the Worcester Fair Grounds before the opening of the ceremonies.

HOLDING AN INFORMAL RECEPTION
Governor and Mrs. Fuller, Princess Louise and the Crown Prince waiting for the time to take part in the Mid-summer Swedish Festival, where the Prince received the honorary degree of Doctor of Science from Clark University.
Boston Evening American Photo

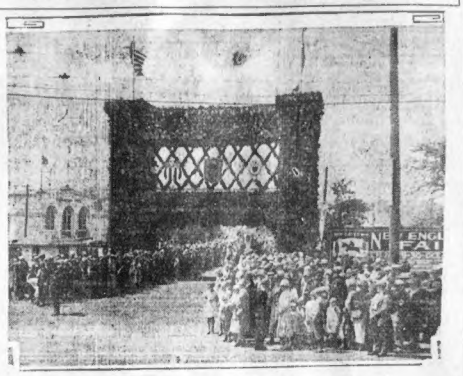

WAITING FOR A GLIMPSE OF ROYALTY
Crowds line the road at the entrance to the Worcester Fair Grounds, eager to cheer the Prince and his party as they enter to join the exercises, planned on an elaborate scale, in which the colors of Sweden are everywhere seen.

MARBLEHEAD CELEBRATES

A ball tonight in Abbot Hall will climax the second day of Marblehead's celebration of the 150th anniversary of the birth of the American navy.

The colorful carnival, launched by Secretary of the Navy Curtis D. Wilbur and given pomp and splendor by the presence of high naval officers and naval cadets, continued in full swing. Everywhere the gala spirit prevails.

The celebration was given a new impetus by the decision of Secretary Wilbur that Marblehead is the birthplace of the American navy. The decision ends a warm controversy between Marblehead, Salem and Kingston for honor.

The final decision of Secretary Wilbur is that the schooner Hannah, manned by Marblehead sailors, was the first vessel in the navy. A bronze tablet on which a replica of the schooner is engraved will be carried back to Washington by Secretary Wilbur and placed in the Naval Academy at Annapolis.

Tomorrow the last day of the celebration will be crowded with glittering events. A parade of midshipmen and officers will be held in the afternoon. In the evening there will be balls for them at the Eastern, Corinthian and Boston Yacht Clubs and the Rock-Mere. A monster fireworks display will be held at 10 o'clock.

First Cruise of V-3

Portsmouth, N. H., June 18.—The U. S. submarine V3 left the navy yard here on her first cruise to sea. She will join her sister submarine the V1 and V2, in deep sea diving off Provincetown.

Flash Victim

DYING IN BLAST
Dorothy Moore, 7, of No. 13 Fernald street, Dorchester, who is dying as the result of burns suffered from fireworks in the Bunker Hill anniversary celebration. Her clothing was ignited by gunpowder.

$40,000 LOSS IN FACTORY FIRE

Throwing an entire neighborhood into a panic and threatening to spread to a heavily wooded section in which a score of new houses are located, a fire early today destroyed the factory of the Massachusetts Potteries Comany at No. 24 Ralston road, Hyde Park.

The flames, fed by straw and other inflammable material in the long low wooden structure, flared high into the air and were visible for miles around.

Near the factory on several roads recently cut through the woods are many new houses and a few old ones. If the flames got out of control and spread to the woods these homes would have been doomed.

The cause of the fire was undetermined, although a spark from a passing engine may have fallen on the roof. The damage was estimated by Samuel Neustadt, the owner, as $40,000 although the police claimed it would not exceed $15,000.

Salesman in Bankruptcy

Owen F. Farley, formerly of Somerville, a salesman, today filed a voluntary petition in bankruptcy in Federal Court, listing his liabilities at $40,829 and assets, consisting mostly of household effects, at $200. The largest creditor is Peter F. McKenna of Washington street, Woburn, who holds an unsecured promissory note for $26,000.

Buffalo Tabloid Merged

Buffalo, N. Y., June 18 (I.N.S.)—Announcement was made today by William J. Connors, Jr., its editor and publisher, that the Daily Star will be merged with the Morning Courier and Express, effective Monday, June 21. The Star was Buffalo's first tabloid.

Frock Coated Cops Guard Cardinals

Chicago, June 18.—Cops in silk hats and morning coats form the guard for the prelates at the Drake Hotel. The cops also have pistols, but they're camouflaged.

Bursting with pride is Sergeant Harry Donnelly of the Chicago force. A newspaper printed his picture with that of Cardinal O'Donnell, prince of Ireland.

5-MONTH BRIDE WINS DECREE

Recital of a long list of cruelties inflicted on her, she said, by her husband, Albert, in the five months of their married life, won a decree nisi today in Suffolk Probate Court for Mary Hurwitz of Middleton street, Dorchester.

He threatened to behead her, she declared, played dead to frighten her, tried to sit her on a heated stove, passed as a burglar, labbed her continually with a knife point, locked her in a dark room after taking out all the electric light bulbs and told her she had no right to take a bath without his permission.

Judge McCoole granted her the right to resume her maiden name. They were married on September 5, 1925.

BRITISH NOTE STIRS RUSSIA

Moscow, June 18 (A.P.).—Workers' demonstrations in protest against the British strike funds note continued late into the night, causing a considerable stir throughout the city, strongly reminiscent of the reaction to the famous Curzon note. Similar demonstrations were held in a number of other cities.

There is general uneasiness here regarding developments of the controversy. The authorities as well as the people generally feel that the British Conservatives challenge the Soviet's right to allow money remittances to be sent to the British strikers simply as a protest.

M. Zinovieff, chairman of the executive of the Third International, publishes a letter reading in part:

"All signs indicate that the gentlemen (Conservatives in England) are preparing a new forged documents campaign. The workers must prepare public opinion against the forgers. The Conservatives honor the agitators exceedingly by attributing the general strike to their agitation. The causes of the strike and the movement among the miners lie deeper."

FAKE CHARM COST $2,000; SEERESS TO PAY BACK

Brockton, June 18.—Frank Bernard of No. 24 Linden street, Whitman, placed $2000 in a charm to ward off a stomach ailment. When the ailment persisted he looked and found the money missing.

Mrs. Annie Marks, a Worcester ling parlor here was found guilty and her attorney intimated that she [illegible] who conducted a fortune tel- of the larceny in Superior Court would make restitution.

DANCER SHOT AS PLAY GOES ON

Regina Flory, French revue actress, found on floor of Drury Lane Theatre office in London, with revolver near her hand. Not one in the audience of "Rose-Marie" heard the shot. She died by her own hand, police say.

THIRD OF 3 SISTERS TO MARRY IN PARIS

Visited Boston Last Winter; Ambassador Herrick Among the Official Witnesses

Miss Julia Thayer, attractive and socially prominent daughter of Mrs. Van Rensselaer Thayer of Boston, was married today in Paris to Viscount Roederer, according to dispatches.

The wedding was marked by an elaborate ceremony at the church of St. Honore Deiss. Ambassador Herrick was one of the official witnesses.

The bride and her mother, who have made their home in Paris in recent years, visited Boston during the Winter and early Spring. They were the guests of Mrs. Clarence H. Edwards, cousin of Mrs. Thayer. Miss Thayer was a prominent figure at the Assembly ball during her stay here.

The bride is an attractive blonde and the youngest of three sisters.

One of the sisters, formerly Mary A. V. Thayer, is now Countess de Commdinges of Paris. She married Count Bertrand de Commiges abroad in 1914. The other sister, the former Alice Thayer, is the wife of Louis de Montgomery, also of Paris.

LINER LIMPS IN WITH DAMAGED PROPELLER

With a diver, called by radio, waiting at the dock to repair a damaged propeller, the steamer Westphalia nobbled into Commonwealth Pier today to take on passengers for Hamburg and Queenstown. Hampered by heavy fog and the crippled propeller the big liner docked an hour behind schedule and the diver worked frantically to get the boat on its way again as near schedule as possible.

Five professors were among the 150 passengers boarding the ship at this port, bound for Hamburg. Professor Ringe Greunberg of Smith College, Professor and Mrs. J. G. Reeke Centre of Harvard, Professor and Mrs. R. M. Mitchell of Brown and Professor and Mrs. W. K. Stewart of Dartmouth. Professor R. L. M. Underhill of Harvard with his secretary, Miss Natalie Whipplinger, Sisters Ma. O'Neill and Bridget M. Lewis, attached to St. Elizabeth's Hospital, were bound for Queenstown.

CAUGHT IN DEBRIS AS 17-FOOT WALL FALLS

Partially buried in a heap of debris when a brick wall on which he was working collapsed today in Victor road, Dorchester, Alfred B. Randall, 21 years old, of No. 70 Grove street, Chelsea, suffered a lacerated skull, contusions and abrasions. He was extricated by workmen and taken to the City Hospital.

Randall was working on top of the wall, which was being torn down, when it suddenly gave way.

DRAW LINE AT 100 MUCH "INDEPENDENCE"

Springfield, June 18.—There will be no float depicting Joyce Hawley's wine bath in the Independence Day parade if Springfield pastors can eliminate it. The ministers have lodged a vigorous protest against a float of this description with the committee in charge of the parade.

Protests Cut in Trains

Senator William I. Hennessey of Dorchester today filed a protest with the Public Utilities Commission against the curtailment of train service at the Mt. Bowdoin and Dudley Street stations of the New Haven road.

EXTRAORDINARY ROMANCE OF MLLE. CECILE SOREL!—The famous French actress, now sixty years old, kidnaps her sweetheart, young Count de Segur, from the ancestral castle, where disapproving relatives hold him a prisoner, and marries him. A most romantic news story, all the way from France, in the Boston Sunday Advertiser. With pictures.

IT'S DAD'S DAY SUNDAY: HERE'S HOW YOU CAN MAKE HIM SMILE! DO IT!

HE'LL LIKE THIS
If everything else fails, Pop can be taken for a walk in the park.

FEED HIM CIGARS
Make Pop realize its his own day and feed him the smokes, even if he smokes them only one at a time.

NECKTIES IN ORDER
You might purchase one for Pop. The approved method of presentation is to tie it on yourself.

TAKE HIM RIDING
But be very sure you do not make him pay for the gas by the way.

Remember!! Sunday is Father's Day

A Glance At Today's Classified Page

1921 DODGE ROADSTER; good condition, $100.

HARLEY DAVIDSON, 1924, $115.

MOTHER'S HELPER, must be reliable, honest, and willing to work.

BARBER SCHOOL Summer course, $25.

BAKERY for sale. No reasonable offer refused.

For identification see Classified ads on the next-to-the-last page.

JOYCE HAWLEY LEFT OUT OF THIS BATHTUB SCENE

Washington, June 18 (I.N.S.).—Bathtubs—minus Vanities beauties—will be investigated soon by the government.

Placed on the front pages as the result of the famous Carroll Broadway bathing party, the once obscure domestic necessity will now be given a thorough study from the economic standpoint. Department of Commerce officials, who will conduct the survey, denied today that Joyce Hawley will be engaged to assist the experts.

In co-operation with the sanitary enamelware industry, an attempt will be made to reduce the number of sizes and types of bathtubs. Hundreds of types are on the market, from the old-fashioned wooden tub to the fancy crystal and glass model costing a small fortune. The number of models could be reduced materially, thus saving the producer and consumer thousands of dollars, officials said.

THIS MOVIE BEAUTY A WASTED SHADOW, HER NERVES SHATTERED!—How pretty Katherine Grant, remembered as the prize winner "Miss Los Angeles," risked her health and career against a diet of spinach, tomatoes and orange juice to regain her figure, and—lost! Possibly a lesson to others who are "reducing." In the Boston Sunday Advertiser, Pictures of Katherine.

HAMPTON COAST GUARD IN FIRE CONTROVERSY

Hampton Beach, N. H., June 18.—A bitter controversy has arisen between the fire department and members of the United States Coast Guard here concerning the right of the latter to fight and report fires.

For nearly half a century the coast guard in conjunction with its official duties has fought all fires in the vicinity, later reporting them to the selectmen. Two days ago, Capt. Wallace Brown of the coast guard received a communication from Chief Engineer Whiting of the fire department requesting coast guard members not to battle fires unless called. This angered Capt. Brown, and he today said his men would respond whether called or not.

Meantime, Chief Whiting has installed modern fire fighting apparatus so as to bring his department to a higher point of efficiency.

Horse Gone, Ends Life

Kansas City, June 18 (A.P.).—Misaji Kawahara, a Japanese truck farmer living near here, hanged himself when his horse, to which he was much attached, died.

2 GIRLS DYING, 30 BURNED

Swathed in bandages and in a dying condition, two little girls are in Boston hospitals today as a result of June 17 celebrations, while thirty other young people were treated at th Haymarket Relief Hospital for fireworks injuries.

The two dying children are Anna Nice of No. 18 Sprague street, Charlestown, five years old, and Dorothy Moore, seven, of No. 13 Fernald terrace, Dorchester.

Both were setting off fireworks in the doorways of their homes when their clothing became ignited and they were turned fatally before their parents could extinguish the flames.

3 THUGS DOOMED TO DIE FOR MURDER OF WOMAN

New York, June 18 (I.N.S.).—John Maxwell, 31, and William and Kasmir Barmeyouk, 26 and 22, respectively, were sentenced to die in the electric chair at Sing Sing prison. They were convicted of the murder of Mrs. Mary Beisch, 60, who was killed in the holdup of an A. & P. store.

ONE SMART TYPE OF BOSTON GIRL

Miss Hilda Candy typifies the smartly garbed girl of Boston Town. She wears a street ensemble coat dress of light Summer broadcloth in ashes of roses, with trimmings of brown Coney fur in wide bands; bone buttons. Her crochet straw hat matches the dress, and is trimmed with black satin. Black satin shoes and tan hose complete the costume.

Miss Hilda Candy of Boston advances to the notice of the fashion and art authorities who will select The Boston Girl of 1926, in a striking street ensemble coat of light Summer broadcloth in ashes of roses and broad brown coney fur bands.

She completes her raiment with a matching crochet straw hat wound with black satin. Her pumps are black satin also.

Miss Candy is a type of the smartly dressed girl distinctive in poise and personality. She is one of a large number of girls whose photograph goes before the judges who will first consider each photograph and then request the prospective Boston Girls of 1926 to appear before them for a final deciding personal interview.

OPPORTUNITY FOR ALL.

This interesting opportunity of selection as The Boston Girl of 1926 is as open to you as it is to Miss Candy and the other girls whose photographs have been submitted to The Boston Girl of 1926 Editor.

All you must do is to submit a photograph of yourself in your most becoming costume whether street, evening, or sports. The only apparel eliminated is the bathing costume.

If it is more convenient come in and have a photograph taken. There is no charge.

Like Miss Candy, you will then be eligible for consideration and distinctive honors and substantial awards.

The first award is the Silver Laurel Wreath and $500 in gold; second an evening gown valued at $250 or $200 in gold; third an ensemble valued at $200 or $100 in gold. Second and third awards also include a brooch replica in miniature of the Silver Laurel.

The Boston Evening American is conducting the quest for The Boston Girl of 1926 and will make the awards.

EMINENT JUDGES.

The actual selection of The Boston Girl of 1926 is entirely in the hands of the art and fashion authorities composing the board of judges. They are Miss Lucy Park, associate editor of Harper's Bazaar; Mr. Ledyard W. Sargent, director of the Sargent School of Physical Education, Cambridge; Mr. Cyrus Dallin, distinguished sculptor, and Mr. Royal Bailey Farnum, director art education, Massachusetts.

Have your photograph before them when they sit to select The Boston Girl of 1926 and make the awards. Array yourself in your prettiest dress and come in and have a photograph made if you have none on hand.

You are not entering a beauty contest; nor will you compete against members of the theatrical profession for they are barred.

The quest is for the three girls most clever in suiting prevailing styles in apparel to their person, ajity and poise.

Are you one of the three?

Going on your vacation? There is a fine list of Summer boarding houses in the Classified Ads.

BLAMES DEATH ON PHONE SERVICE; ASKS $100,000

Chicago, June 18 (A.P.).—Alleging that poor telephone service was responsible for the death of a baby and the poor health of its mother, damages of $100,000 were asked from the Illinois Bell Telephone Company in the formal notice of a suit on file today. Attorneys for Mr. and Mrs. C. F. Grant said the action was based upon the inability of the husband to summon medical aid by telephone at the birth of the child.

TODAY

Continued from First aPge.

firemen to remain idle—as the world learned in 1914.

THE CONGRESSIONAL Committee on Alcoholic Liquor Traffic is told that big bootleggers are financed by respectable bankers.

Representative Upshaw, much dryer than a camel at the end of a trip across Sahara, says he will see about forfeiting the charter of any national bank "knowingly financing a bootleg corporation."

That would not be in accordance with custom. Money that runs into millions is made respectable by its very size, and bootlegging runs into MANY millions.

VISITING CARDINALS from across the ocean were welcomed in Chicago by a crowd of 100,000, including the Mayor, Cardinal Mundelein of Chicago, one thousand Knights of Columbus, in "ceremonial costume with sword and baldric," and one thousand firemen wearing white gloves. Excitement and enthusiasm were so great, the desire to approach the Cardinals as they drove along in their automobiles, and if possible to kiss the rings on their hands, was so intense that police lines were kept back.

NEW YORK, frequently and crudely criticized as a "fast city," adopts strict moral laws. Mayor Walker announces a curfew law that would compel all cabarets and night clubs to close up at 3 o'clock in the morning. That seems more reasonable than the old "curfew fire" law that sent the citizens indoors at sunset.

ONE FACT tells more than fat volumes of history sometimes. At Ridgewood, N. J., two thousand seven hundred citizens took the trouble to vote on an ordinance to free dogs from vaccination to prevent rabies. Of the 2,700, only 2,556 took the trouble to express their preference as to Congressmen.

Historians will be interested in a community attaching more importance to a local dog law than to its national representation at Washington.

TAKE CARE of your business and your business will take care of you. Not long ago Uncle Sam, in a virtuous anti-trust fit, chopped the Standard Oil up into little pieces. It was said the "giant octopus" had grown to be as big as a thousand million dollars, ONE BILLION. That would never do, so the big octopus was cut into several little octopuses, called Standard Oil of California, Standard Oil of New Jersey, of Indiana, of New York, "That will keep you quiet," said Uncle Sam. It kept them quiet, but it didn't make them poor.

IN THE SECOND QUARTER of this year the Standard Oil octopuses paid in dividends more than fifty million dollars. That's at the rate of 5 per cent. on FOUR BILLIONS.

But the people no longer get excited about it. The question isn't "How big is your business," but "How do you run it?" Henry Ford says Standard Oil is the best managed business in the United States.

A RUMOR from Detroit says that Ford plans a new sales method, some novel scheme for helping those that want Ford cars to buy them more easily on credit, to meet competition of the General Motors.

EUROPE IS AGITATED because our foreign representative at Geneva is supposed to have congratulated Brazil's representatives on quitting the League of Nations. Washington denies it, and also denies that this government advised Brazil to get out. One thing is certain, the average American would congratulate Brazil as sincerely as he would congratulate a mouse that got out of a trap.

Filene's Automatic Bargain BASEMENT

BARGAIN PATHFINDERS—Always seeking new trails to lower YOUR cost of living—opened first automatic Bargain Basement—first store to sell men's clothing under an Automatic Plan—first to hunt up surplus lots of imported—first to sell home furnishings by a schedule of price reductions, etc.—always on new trails—are you on our trail?

SAVE SATURDAY at 9—

Value as great as maker's name is famous!

thousands of MEN'S Phillip Jones shirts at 95c

odd lots and seconds from the maker of VAN HEUSEN collars—some with VAN HEUSEN collars attached—first time such a quantity so low

Imported or domestic cotton broadcloth, Russian cord, woven or printed madras, rayon striped madras, cotton pongee.

Flannel (cotton), mercerized cotton oxford, percale or Van Craft shirts. White, tan, blue, gray or stripes. Sizes 14 to 17 in lot.

big lot of MEN'S TOM LOGAN SHOES

Men's oxfords or high shoes—tan, brown, gunmetal or tan—all up-to-date styles—wide widths—sizes 6 to 10 in lot—many with original retail prices that are much higher.

$2.75 *because 2 New York stores go out of business*

Like the lot sold so fast last week ½ the lot with 2 prs. PANTS

MEN'S new suits

from fabrics made by some of the leading mills in U.S.

regular sizes 34 to 42 STOUT 2-pant suits sizes 38 to 46 in lot

$17.50

Stripes, overplaids, checks, cheviots, plain colors. Novelties, cassimeres, unfinished worsteds, etc.

OUR PLAN (Originated at Filene's)
FIRST prices, must be low or we lose through our automatic plan
25% after 15 selling days
50% after 15 selling days
75% after 30 selling days
Goods given away to charity after 30 selling days
Single or double breasted suits $17.50

—men's TWO pant suits $17.50
—well-known make ONE pant suits

HUNDREDS OF OTHER BARGAIN LOTS NOT ADVERTISED—NO MAIL ORDERS

WASHINGTON JEWELRY CO.

Your Choice at 12.85

NEVER BEFORE!—NEVER AGAIN! at this price—startling, low price. You take your choice, any style, Oval, Tonneau or Rectangular. This unheard-of opportunity is presented again, Today and Tomorrow Final Chance—At 9 P. M. Saturday night this offer will be withdrawn. To gain—to possess—to own one of these gorgeous wrist watches means that you must ACT! and ACT QUICK!!!

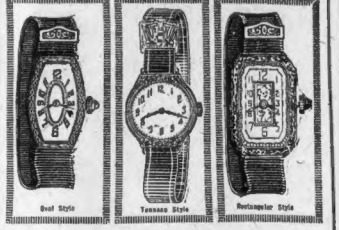

Excellent Graduation Gift
Wonderful Gift for the Bride
New Wrist Watch for Vacation

$1 First Payment $1 Weekly

2 Wrist Watches—2 different styles—2 lovely creations—the one price $12.85 for either. Your choice—Take your pick—There is only one condition: We will not sell more than one watch to a customer.

These beautiful wrist watches are identical except the case style. All are 14K White Gold Filled with Guaranteed jewelled movements. Silk grosgrain ribbons with gold filled clasps. When opportunity presents itself—GRASP IT. If you cannot call at our upstairs store send the coupon below before midnight Saturday. If your order is sent too late, we'll return your dollar. First Payment $1 Weekly.

CALL OR MAIL THIS COUPON

2 Generations of Honorable Dealings

WASHINGTON JEWELRY Co.

Gift Headquarters for the Bride and Graduate.

365 WASHINGTON ST. BOSTON, MASS.

We are UP 1 Flight—That Means PRIVACY

Gentlemen—Please send me your $12.85 Wrist Watch, style.....Enclosed find $1. I'll pay the balance $1 weekly. My $1 back if I'm not pleased.

NAME .....

ADDRESS .....

Please tell us something about yourself. We will appreciate and respect the information. AmerPG-18-26

FREE Watch, Diamond and Jewelry Gift Catalogue. A work of art. Send for your copy TODAY. NOW!

OPEN SATURDAY NIGHT

HOUGHTON & DUTTON CO.

Legal Stamps Given and Redeemed

Open All Day Saturdays in June

Men's Palm Beach and Other Fine Summer Weight Suits!

Huge purchase includes Feather Weight and Palm Beach Suits at a really extraordinary price.

$9.98

All the newest shades and styles at the lowest price we've seen! Never a better chance to buy and get full value for your money. Pencil stripes! Solid colors! Sizes 34 to 44.

Genuine Palm Beach Suits
All the new light and medium shades. Longs, shorts, stouts. Sizes 34 to 46. **$12.98**

"Farr's" Mohair Suits
Fine, glossy finish in plain or stripe effects. All sizes 36 to 46. **$15.98**

Men's Linen Knickers
White, tan, gray or check linen crash knickers. Sizes 30 to 46. **$2.98**

Blue Serge Suits
All wool serge in long, short, stout models. Sizes 34 to 44. **$24.98**

White Flannel Trousers
White flannel or white check trousers at very low prices. 30 to 40 waist. **$7.98 to $10.00**

STREET FLOOR

TRENTON BISHOP IS RECEIVED BY POPE

Rome, June 18 (I.N.S.) — Bishop Walsh of Trenton, accompanied by fifty nuns of the order of teachers of Filippini, including three from the mother house in New Jersey, and 599 pupils of the order in Rome, were granted a special audience by the Pope. The Pope paid high tribute to the work of the members of this order. Monsignor Barret of Buffalo and Monsignor Diluzi Guzzardi of Trenton were present at the audience.

PROVINCETOWN
PILGRIM'S FIRST LANDING
100-mile round trip to Cape Cod on large wireless-equipped iron steamship Dorothy Bradford. Fare—Round Trip $2. One Way $1.75. Leaves Long Wharf, foot of State St., Daily 9:30 A. M.; Sundays and Holidays 10 A.M.; Daylight Time. Tel. Congress 4255. Stateroom Refreshments Orchestra

AUTO RIDE COST GIRL $50

After accepting a ride in an automobile at Central square, Cambridge, Miss Anne Cantwell of Washington street, West Roxbury, was robbed of $50 today by three men in Concord avenue, Belmont, and then pushed out of the car. The trio sped away in the direction of Concord.

She had spent the night with Cambridge friends, she told the police, and was on her way home when she met the driver of the car, whom she had known by sight for some time.

Having your house wired? Get a dependable firm in the Classified Ads.

Fair Seniors

RADCLIFFE LEADERS
Mildred Nickerson (above) and Frances V. C. Hitchcock, who will be in charge of class night activities.

RADCLIFFE GAY FOR CLASS NIGHT

Class night tonight will open the round of commencement festivities which will gladden the hearts of the Radcliffe seniors for their last six days at college.

The reception for the graduating class will last from 8 to 9, when the seniors in caps and gowns will receive their friends and relatives in the various college rooms banked with flowers. Outside, the campus will be illumined by picturesque Japanese lanterns and a concert will add gayety to the scene.

Those in the receiving line during the evening will be: President Ada Louise Comstock, Dean Bernice V. Brown, Mrs. George E. McQuesten, Ruth E. Bass, president '26; Margareta Erickson, vice-president '26; Frances R. Snow, secretary, '26; Elisabeth M. Yens, treasurer, '26; Althea Green, song leader, '26.

Also the following class day officers will receive: Lydia Cutler Marshal, St. Paul; Helen E. Chandler, Baccalaureate Chairman, Belmont; Marjorie Morse, Permanent Secretary, Cambridge; Ruth Kimball, Class Poet, Lynn; Barbara McQuesten, Class Historian, Brookline; Katherine Henry, Class Lawyer, Lincoln, N. H.; Constance Doe, Giver of Gifts, Columbus, O.; Anita Curley, Year Book Editor, Cambridge.

LAY 15 DEATHS TO DEAD MAN

Pittsburgh, June 18.—Pennsylvania Railroad officials have completed their investigation of the disaster at Gray Station, Pa., which took a toll of fifteen lives and resulted in injury to fifty passengers, twelve of whom were seriously hurt.

The Washington Express and the Cincinnati Limited, which rammed the former while traveling at full speed, were interstate trains.

Pennsylvania Railroad investigators stated unofficially, blame for the fatal crash, one of the worst in the Pennsylvania Railroad history, rests on W. S. Gordon, engineer of the first locomotive of the Cincinnati limited, who was killed. They said Gordon, who in all his twenty years of railroad experience never had been in an accident before, ran his train past four easily distinguishable warning signals.

As all the members of the crew of the first locomotive of the Limited were killed, it never will be known why Gordon did not heed the automatic block signal, the red fusees, the explosion caps and red hand lantern signals.

Worcester Educator Killed on Way to See Wife

Worcester, June 18 (A.P.).—A few hours before his wife here received his letters telling her he was on his way home, Dr. Thomas L. Porter, head of the physics department at Washington and Jefferson University, was killed near Blairsville, Pa., in the railroad wreck.

Dr. Porter, after graduating from Northwestern at Chicago, came to Clark University to study for his doctor's degree.

New Central Maine Line

Washington, June 11 (A.P.).—The Maine Central Railroad has been authorized by the Interstate Commerce Commission to operate a line from Bath to Woolwich over the Kennebec River in Sagadahoc County, Maine.

LOVE MAY COST DEPORTATION

Lowell, June 18.—Three years ago next September, George Penlebury kissed his wife and three children goodbye and sailed from Glasgow, Scotland, for America. He planned to come to Lowell, where he had relatives and friends, work hard and save money, and then send for his family.

He got a job at the car shops, earned good money and sent some of it back to Scotland.

A little over a year ago he ran across Elizabeth Stormant, who used to live on the same street in Glasgow.

Money orders were sent to Scotland with less regularity. The sums were smaller, too. Eventually they stopped altogether. In vain the wife in Scotland pleaded for money. Finally she lost track of him and appealed to the authorities in Glasgow.

Letters were sent to Boston. The authorities there communicated with the local police and Officers Cooney, Moore and Leahy of the vice squad were assigned to the case.

They learned Penlebury was living in Dracut and they went there last night, accompanied by Police Chief Albert Murphy of that town. They located him at Miss Stormont's house in Camden street, where he lived.

The officers also found another occupant in the house—a baby, which, they allege, was born to the couple three months ago. Penlebury and the woman admitted parentage, the police say.

Both were arrested on statutory charges, tailed out and today were arraigned in District Court.

ANGORA CATS ARE PASSING BREED MAY DIE OUT

Angora, Turkey, June 18 (A.P.).—Angora cats are in danger of becoming extinct. Years of war, famine and neglect in Turkey have made grave ravages on the breed of long-haired, bushy-tailed, pink-eyed tabbies, which, with the Angora goat, made this section of Turkey famous.

The only varieties the traveler to the Turkish capital sees nowadays are scrawny, half-starved, ill-colored cats, whose interbreeding with the common backyard city cat have caused them to lose much of their former "aristocratic" characteristics.

During the worst period of the war, when Turkey, like Germany and Austria, were driven to all extremities for food, it is said, many Turks in the interior ate cats and dogs.

WARM GREETING FOR PERSHING

Cherbourg, France, June 18 (A.P.).—An unusually cordial reception today greeted General John J. Pershing on landing from the Leviathan here.

General Pershing affirmed the strength of the comradeship among the allied veterans in his reply to the welcome accorded him. Veteran French soldiers and Admiral De Marguerie, commanding the port, received General Pershing officially, while the little daughter of one of the leading war heroes of Cherbourg presented him a bouquet in a trench helmet decorated with French and American colors.

The entire city was decorated with American flags and everywhere large crowds turned out to see the general.

SHIP CRASHES BIG ICEBERG

St. John's, N. F., June 18 (A.P.).—Word was lacking today as to the fate of the British steamer Leicester, which had reported she was struggling for this port with her forward deck almost awash after striking an iceberg.

Several steamers are on the way to the position she last gave, about fifteen miles east of the Funk Islands.

The Leicester was outward bound from Montreal with grain for the United Kingdom and struck the ice soon after passing through the Straits of Belle Isle.

All sorts of professional service are offered in the Classified Ads.

Posner's
Headquarters for WEARPLUS TIES

"FATHER'S DAY"
Is Next Sunday!

Buy "Dad" a
Posner's
TIE

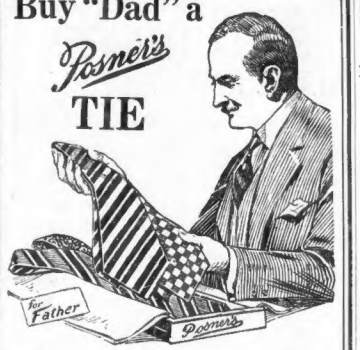

Wives, Sons, Daughters—he'll appreciate Posner neckwear!

We've arranged a special showing of the season's most popular patterns—an endless variety of designs and color combinations. You'll find distinctive ties here!

Posner's Famous
Everlasto
Reg. U. S. A.
SILK & WOOL TIES
EVERY TIE of first quality, newest pattern, finely made,
95c
WEARPROOF and PINPROOF

Parkway Poplins
Crepe Silk TIES
Polka dots, white dots on blue; plain colored and fancy designs.
SPECIAL OFFER at
95c

"Blackbrook" New
Mogador TIES
Choice ties that will make any man's eyes sparkle!
AMAZING VALUES!
$1.00

Mallinson's Pussywillow
Silk TIES
New cubist designs. Choice colors. Smartly made.
RARE VALUES!
$1.00

"Devonshire" and Toulon
Twill TIES
Hand-made ties; exceptionally fine silk twill, new colors.
WONDER VALUES!
$2.00

New Patterns in Fashionknits $2.50, $3, $3.50
Fancy Tie Box Given Upon Request!

WASHINGTON ST. and Avery St. Posner's 38 COURT ST. (Scollay Bldg.)
3 STORES
SCHOOL ST. at City Hall Ave.
OPEN SATURDAY EVENINGS

GILCHRIST'S SELF-ACTING BARGAIN REDUCTIONS BASEMENT
Remember! Legal Stamps Mean 2 Percent Additional Saving!

Self-Acting Reduction Plan
(Adopted by Gilchrist's)
FIRST prices must be low or we lose through our Self-Acting Reduction plan:
25% after 12 selling days.
50% after 18 selling days.
75% after 24 selling days.
Goods given away to charity after 30 selling days.
NO MAIL ORDERS

Ready Saturday—These Saving Opportunities for the Thrifty

Men---Here's Reason A-plenty Why You Should Be Here Sharp On The Stroke Of 9

BETTER GRADE LOT
MEN'S 2-PANT SUITS
Sizes 34 to 46 in lot
$18.95
Even 39 to 46 Stout Sizes in lot
Blue gray, light grays, tans, fancy mixtures, hard finished fabrics.
Entire surplus stock of New York manufacturer—sold at tremendous loss—we buy for real cash—which explains the outstandingly low price at which these suits are marked.
—*Double Breasteds*
—*Single Breasteds*
—*Conservatives*
—*Young Men's*

HUNDREDS OF MEN'S
SHIRTS
89c
Neckband or collar attached styles—imported English broadcloth in white, blue, tan or gray; in fact, all the shirts you'll need for summer wear. Full cut sizes 14 to 17.

For the First Dip
Women's & Misses'
Bathing Suits
$1.95
Contrasting rayon and wool striped—some have rubberized or fancy belts, too! Some perfectly plain—all well made. Misses' sizes 28 to 34, women's 36 to 44.

Think of It! Only $1.19!
Children's New
Dress Hats
$1.19
Dressy styles for the fashionable young miss—silk and straw combinations—ribbon and flower trimmed. Ever so many cute models to choose from.

Manufacturer Sells Entire Stock—Including Dozens of Samples
GIRLS' AND JUNIORS'
DRESSES $1.99
FOR GIRLS 7 TO 14 YEARS
—Voiles With Dainty Embroidery
—Pongees, Straight Lines—Embroidered
—Rayons, two-piece—Bright shades.
—Dainty Bloomer Dresses—Sizes 7 to 10
For Juniors 15 to 19
Rayons and cottons, simple tailored models—checked suiting, Broadcloths (cotton), prints and stripes in many styles.

Great for all Summer wear
Boys' Sweaters
$1.89
Some seconds. Popular slip-over model with V-neck, knitted wrists and waist band. Novelty patterns. Sizes 8 to 16 in lot.

Another Big Saving Event For Early Shoppers
ANOTHER GREAT LOT
WOMEN'S AND GIRLS'
SHOES
$1.99

Girls' Black Patent Strap Pumps—One or three button styles—also oxfords, blucher model. Sizes 11½ to 2. For graduation.
Women's Pumps and Oxfords—Black patent, satin, blond and gray leather—step-in and strap pumps. Novelty oxfords, too!

Mothers!—At this price be here early
Big Boys'
FOUR-PIECE
Vest Suits
$4.99
Coat---Vest
2 Pairs Knickers
Fancy mixtures in models that appeal to every lad. Also some "Longie" suits. Sizes 7 to 17 years in the lot.
—*Double Breasted*
—*Single Breasted*
—*English Model*

Boston's Only Self-Acting Reduction Basement Giving Legal Stamps

SALE
Ladies' Watches

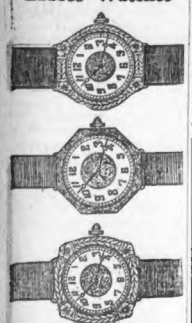

$5 Less Than Wholesale Price 50c Down 50c A Week

A jeweled nickel movement of guaranteed good timing qualities. The cases are engraved and three styles to choose from, 14K white rolled gold plate. We guarantee them to wear for ten years.

—None Sold for Cash
—Only One to a Customer
—No Mail Orders Filled
—Every Watch a New Watch

Suggestion: Come early, as supply is limited. Although we have many of them they will be sold very rapidly at this price. We want you to know us and our store and take this method to meet you.

LENOX JEWELRY Co.
Jewelry on Credit at Cash Prices
381 WASHINGTON ST.
OPPOSITE FRANKLIN

ADVERTISING CLUBS OPEN CONVENTION

Philadelphia, June 18 (A.P.).—Leaders in the advertising profession from all parts of the world gathered here today for the annual meeting of the Associated Advertising Clubs of the world, which will continue until next Thursday. More than 10,000 members of the profession, representing advertising clubs and associations in England, France, Holland, Australia, Canada and the United States are expected to attend the convention.

AGUINALDO OBJECTS TO LOSING MOROS

Manila, June 18 (A.P.).—Emilio Aguinaldo has cabled to President Coolidge a protest against the Bacon bill recently introduced in Congress, which would create a separate territorial government for the Moro provinces of the Philippine Islands.

It was indicated at the White House Tuesday that although the President had taken no definite position respecting the Bacon bill, he felt that friction between Christian Filipinos and the Moslem Moros might be eliminated by this means.

"Take Elevator to 3rd Floor and Save Money"

Boston Wholesale Millinery Co.
3rd FLOOR Blake Bldg.
59 Temple Place, Cor. Washington St.
Retailers — Wholesalers — Manufacturers

Again We Score!

Black Patent Milan Hats
$1.89

$1.89

Finely sewn Patent Milan Hats; ribbon trimmed, in smart tailored styles.

BIG GAINS IN ADS SHOW PROSPERITY

Toilet Articles and Medicinal Preparations Lead All in Amount of Space

By ROBERT S. THORNBURGH, International News Service Staff Correspondent.

Washington, June 18.—American newspapers carried 412,944,000 lines of advertising for the first four months of 1926, a gain of nearly 3 per cent. over the same period of 1925, the Department of Commerce announced today.

In the same period magazine advertising amounted to 8,915,000 lines, 9 per cent. ahead of last year. National advertising in newspapers made up 117,237,000 lines of the total.

These figures, compiled by the Bureau of the Census, were said by officials to be another indicator of the better business conditions in the United States this year.

MILLIONS AND MILLIONS.

The income to periodicals represented by the tremendous volume of advertising run into many millions of dollars monthly. According to the census report, producers of toilet articles and medicinal preparations were the heaviest advertisers in the January-April period, having accounted for 27,251,000 lines of the total national advertising appearing in newspapers.

Automobile advertising came a close second with 25,410,000 lines. Other principal national advertisers bought the following space:

Food, groceries and beverages, 15,406,000 lines; cigars, cigarettes and tobacco, 8,558,000 lines; railroads and steamships, 5,940,000 lines; radio and electrical, 4,740,000 lines; automobile accessories, 3,387,000 lines; financial institutions, 4,055,000 lines and household furniture, 2,343,000 lines.

LOCAL ADVERTISING.

Clothing and shoes were comparatively low in the list, but officials explained that the bulk of this advertising is probably done locally and did not come within the national classification.

Every type of national advertising increased in April over the preceding month, headed by household furniture with a jump of 85 per cent. Magazine advertising was 10 per cent. heavier in April than March, while newspaper advertising gained one per cent.

BATHING SUIT CAN'T BE SEEN; IT'S ZERO

Mt. Holyoke Students Accused of Having Emulated September Morn

Mother, may I go out to swim,
Yes, my dearest daughter;
Hang your clothes on a hickory limb,
But don't go near the water.
—Nursery Rhyme.

Hadley, June 18.—Everything would have been just lovely if the girls from Mt. Holyoke College had followed mama's advice and kept away from the water. As it is the whole police force of this town is searching for several of them for bathing in the town reservoir.

If all the tales are correct the young damsels did hang their clothes on a limb, perhaps an apple, or a willow, or even an oak, but 'twas a limb anyway. And then in the birthday suit with which Mother Nature endowed them at birth these daring students slunged into the drink and disported to their heart's content.

The hour was just at twilight, according to the reports, but just who were the witnesses has not yet become quite clear.

According to rumor it has been an evening habit with the girls just after vespers.

Six Amherst College students were in court because they bathed in the town water supply, but the policemen are rather bashful about approaching the pond at dusk.

There's just one solution to the problem, the policemen agree, and that is the appointment of a policewoman who can venture within speaking distance of the pond.

HOW'S THE ICE BOX?—Mrs. Christine Frederick, distinguished authority on household efficiency, writes briefly but helpfully on "Choice and Care of the Refrigerator." Boston Sunday Advertiser, New England's Greatest Sunday Newspaper.

Small Hen Lays 161 Pounds of Big Eggs

Lincoln, Neb., June 18 (A.P.).—A white Leghorn hen, nine years old, which has laid 1,186 eggs, is out for a record, poultry department officials at the Nebraska Agricultural College declare. The present record is 1,385 eggs.

The hen has just made a record of 143 eggs during her seventh laying year. The average life of a hen is five years. Her peak production was 206 eggs in a year.

The hen weighs only 3¼ pounds. Her eggs weigh 60 grams apiece, half again the size of most eggs.

The total weight of the seven years of eggs is approximately 161 pounds.

An Exceptional Purchase of
1200 Women's Extra Size "Puritan" Cotton Union Suits

Very Special 50c Sizes 46, 48 and 50

Interesting savings offered here to extra-size women who prefer the snug fitting cotton Union Suit for Summer wear. These are all first quality suits, low neck and sleeveless, cuff knees, reinforced gussets and flat locked seams. The name "Puritan" is a guarantee of dependability and quality, and the thrifty minded will anticipate the Summer needs with at least half a dozen suits. We sell this same quality regularly for 79c.

Knit Underwear Store—First Floor

The Shepard Stores
Owners of Broadcast Station WHAG, Boston

Hudson CLOAK & SUIT STORE
469 Washington St.
Between Winter and Temple Place

SATURDAY!
On Our ECONOMY DRESS FLOOR

850 DRESSES

Another marvelous purchase and sale of Dresses similar to last Saturday's group which were completely sold out by 2 o'clock! Shop Early! Odd Lots Will Go Fast! Many One and Two-of-a-Kind!

Made by Manufacturers Who Specialize in $20 and $25 Models

$10

These Dress Values Represent the Best of Hudson Purchasing Power

OUR BUYERS insisted upon large concessions from dress manufacturers, and we, in turn, simply pass them along to you on our ECONOMY DRESS FLOOR.

Every Conceivable Kind of Dresses--In An Endless Variety!

—suitable for every occasion

Juniors' Sizes	Misses' Sizes	Women's Sizes
13 to 19	14 to 20	36 to 46

Quite a few STOUTS up to 52½

SECOND FLOOR—ECONOMY DRESS SHOP—SECOND FLOOR

GILCHRIST'S
One of the Great Stores in the American Retailers' Association, Inc.

Another Unusual Dress Offering
In Our Low Price Section—Second Floor

Woman's Frock of Wash Silk, $10.75
Misses' Two-Piece Silk Frock, $10.75
Two Dresses for $20

Cool Summer-Silk DRESSES

$10.75

2 Dresses for $20.00

Single dresses are $10.75 each, but 2 or more dresses may be purchased for $10 each. Buy with a friend!

¶Pastel Georgette and Summery Printed Chiffon
¶Washable Crepes, White and Colors, and Striped Silks
¶Short, Long and Three-Quarter Length Sleeves
¶Round Neck, High Necks, V-Neck and Club Collar

Misses' and Women's Sizes 16 to 50 SECOND FLOOR

Legal stamps given and redeemed

NEW CURFEW LAW STUNS BROADWAY

Mayor Walker Seeks Penalty of Fine and Jail Term to Regulate Cabarets

New York, June 18 (Universal).—Broadway was stunned again today when Mayor Walker put teeth into his curfew law.

The teeth consist of penalties of a year in jail and a fine of $500 for all cabaret and night club proprietors who do not close their places by 3 o'clock in the morning.

The present curfew order calls for 2 o'clock closing, but the mayor made an hour's concession as a leeway.

Cabaret owners asked the mayor to change the order to 3 and in addition give their patrons time to finish their meals after that hour.

But the new law assumes that patrons will have completed their dinners by 3 in the morning and also have on their coats and hats ready to leave.

The new law will go into effect on October 1, if passed.

Richard Reese Whittemore, who is under sentence to hang in Baltimore, is probably responsible for the new law.

Need an auto truck? Turn to the Classified Ads.

MALDEN GIRL WINS 'WIVES' AWARD

Miss Goldstein, Out of Work, Is Delighted With Her Good Fortune

The fifty-dollar prize offered by the Boston American for the best essay written on "Did Charlotte Deserve Real Happiness?" and based upon the serial story, "Wives Adrift," has been won by Miss Lillian Goldstein of No. 26 Newton street, Malden. Out of 2,320 contributions hers was selected because of its clear, concise style, intelligent understanding of the story and originality.

LOOKING FOR WORK.

"I have been looking for work for two weeks," she said, "and every night I come home unsuccessful. I thought that after such a stretch of bad luck, nothing real lucky could happen to me. Oh, I am so happy!"

Miss Goldstein wrote her prize essay while taking care of her seven months' old nephew. "I guess he must have helped me," she said.

SHE IS STENOGRAPHER.

She is a trained stenographer, out of work since the House adjourned.

Fortunate

SHE WINS $50

Miss Lillian Goldstein, of No. 26 Newton street, Malden, gets award for best essay on "Wives Adrift."

Her essay follows:

"Did Charlotte deserve real happiness?"

Charlotte deserves every bit of real happiness.

In the short course of her married life she did not have and enjoy the companionship, love and attention of her husband which to a young woman truly in love with her husband means more to her than clothes, money and a beautiful home.

Her first introduction into Boston society was the friendship of a young married woman who taught her to smoke, drink and accept the attentions of other men. She did not have the friendship of a fine woman who would have interested her to spend her leisure time and money working for the public welfare.

She was thus left to her own devices and fell into the hands of a scoundrel like Lawrence Hill. She went through a lot of suffering and humiliation at his hands in order to shield Manning and his daughter from scandal.

PROVED BY LOYALTY.

Charlottes proved her friendship by her loyalty to Phyllis. She took all the blame when Dick Fenway walked into the room in the hotel at Atlantic City. He heaped words of scorn on her, but Charlotte made no attempt to defend herself, for she did not want to betray Phyllis to her husband.

Phyllis proved to be very mean and cowardly when she let Charlotte take all the blame. Also her husband had no right to tell Dave. He is like some catty women who just "love to squeal." Phyllis and her husband did not stand the test of friendship, namely, "loyalty."

Charlotte's parents failed her in her hour of need. Like a little child who is hurt she ran home to be comforted, but she was turned away by her father without giving her the chance to explain things.

Her husband who took her for "better or worse" did not believe in her innocence and separated from her.

The only true real friends that Charlotte had in her dark days were Gypsy Adair and Gregory Thomas.

Gypsy proved that "you don't have to be in fine society in order to be a lady."

As for Gregory Thomas he showed himself to be a very fine man and a true friend. I sometimes think Charlotte would have been very happy had she married Gregory Thomas. He had faith in her innocence whereas her husband did not.

Charlotte has gone back to her husband because she loves him. Love forgives and forgets. I hope in the years to come that Dave will try his best to make Charlotte happy for, through no fault of hers, Charlotte suffered a great deal, and I hope that in the future Charlotte shall have heaps of happiness so that all her troubles will seem to her like a bad dream.

$10,000 FOR MOTHER OF FIRST SAILOR KILLED

Washington, June 18 (A.P.).—Repentive Bloom, Democrat, New York sponsoring a bill to grant $10,000 to Mrs. Annie M. Espolund of Washington, mother of the first American sailor killed in the World War. He had served ten years in the navy and was killed when the steamship Antinoe was torpedoed off the coast of France April 1, 1917. The marine insurance act was not made effective until April 6 and the appropriation sought represents the amount the sailor's widowed mother would have received had he died a few days later.

SHE'S A WONDERFUL GIRL; CAN SPELL 'CERISE'

Washington, June 18 (A.P.).—The modern dream, thus far, of Pauline Bell has come true. She knew how to spell "cerise."

Pauline is thirteen years old, the star pupil of a one-room school at Clarkson, Ky. She was Kentucky's hope in the second national spelling bee conducted by twenty-two newspapers, in different parts of the country, the finals in which were held here. Today she is richer by $1,000 and has two gold medals.

By winning she retained the championship for Kentucky. Frank Neuhauser, fourteen, protege of the same newspaper—the Louisville Courier-Journal—won the title last year. She also led a field of girls to a position of dominance in the spelling world, only one boy clinging to a place among the six prize winners.

Betty Robinson, of South Bend, Ind., took second place. She spelled the final word "recesse."

BRAINTREE MAN FOUND DEAD FROM GAS FUMES

Sent to the home of Mrs. Alexander Horne, No. 57 Dewey road, Braintree, by passersby who smelled gas near the house, Patrolman Christopher Garland forced his way in and found the body of Mrs. Horne's brother, Harry Sawler, 23, partly on the couch and partly on the floor in a gas-filled room. Mrs. Horne is in Nova Scotia, from where her brother recently came. Medical Examiner John C. Frasier of East Weymouth gave his verdict as accidental gas poisoning.

FARM BUILDINGS BURN AS OWNER IS SHOPPING

Rutland, Vt., June 18.—While Roy Douglas of Bartonsville was in this city his home and barns were destroyed by fire.

A Delicious Dressing for **Beets**
3 parts Hot Butter and 1 part
LEA & PERRINS' SAUCE

Housen's

Quality and Service—Always the Best

493 WASHINGTON ST. 63 TEMPLE PLACE

2 Street Floor Entrances

Dresses and Coats

On Second Floor

Directly Connected with our Street Floor Store Entrances by Elevator and Stairs

Housen's Styles — So New That They Foretell the Best Modes for Next Season

THERE is something more to the HOUSEN SERVICE than the mere selling of Apparel—the selections are exclusive and show a finer consideration for types than is usual in most stores—there is a smart Frock at Housen's for every type of woman.

Models of style emphasis and distinction at $15, $25, $35 and those higher priced

WOMEN who know smart styles are enthusiastic over our presentations and unhesitatingly recommend their friends—For this reason Housen's New Shop is crowded daily with women of good taste—Housen's prices are astonishingly moderate.

Separate Departments For Stout and Small Women

Special Offer in Vanity Fair Glove Silk Vests

Bodice Type Sizes 36 to 42 All Wanted Shades — *Former Price $1.65* — **$1.35**

SPECIAL VALUES IN RAYON VESTS

The finest Rayon weave that we have ever seen. Former price $1.35—Now..... **$1.00**

BLOOMERS, to match, all wanted shades, $1.85

FULL FASHIONED
SILK HOSIERY **$1.35**
Former Price $1.65—3 pairs $3.75
Over 60 Shades for Any Desired Matching.
24-Hour FREE Dyeing Service. *Mail Orders 10c Extra*

Youthful Lines, Slender Figures ---for Stout Women

THE Housen Corset Service can perform wonders for your figure. You need no longer be uncomfortably corseted or out of style when properly fitted to

"Stylish Stout" Corsets

THEY work seeming marvels by imparting an appearance of slenderized lines and less weight. They accomplish this with entire comfort and enable you to wear fashionable clothes becomingly. *$6.50 to $10.*

FITTING ROOMS, STREET FLOOR

CAREFUL study of individual figures by Housen's Corsetiers assures a properly fitted, correctly designed corset, brassiere or ensemble for your figure.

Nationally Known Makes Only—No Substitutes

HOVEY'S Complete Third Floor for Youth

Everything for Misses, Girls, Boys, Tots and Infants

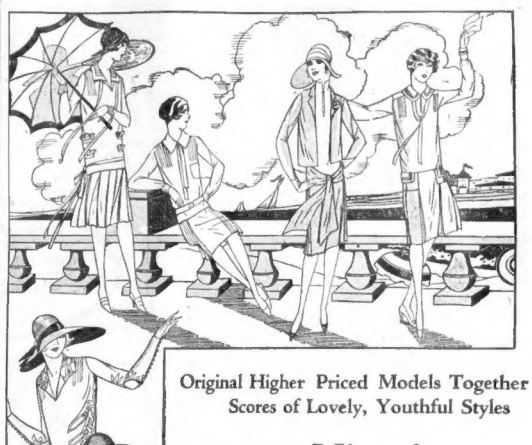

—Box pleats, cluster pleats!
—Round necks, scarf collars!
—Separate vestees that launder!
—Clever petals, smart scallops!
—Simulated two piece effect!
—"Silver" braid, embroidery!

Sizes 14 to 20

Original Higher Priced Models Together with Scores of Lovely, Youthful Styles

Misses' New Dresses

288 Exceptional Summer Frocks

$15

Imagine getting dresses that were made to sell for dollars more—imagine choosing from dresses that were copied from expensive models. A wonderful group ready for the week-end.

Exceptional quality flat crepe—heavy and lustrous—that will hold smart lines!

"Chic" details—shoulder tucks, hand work on collars and cuffs, hand made petals—usually found in frocks of much higher price.

Tailored dresses—sports frocks—afternoon dresses—in wide range of new colors.

FUR FELT in Soft Shades

$10.00

The hat sketched, fur felt in an exquisitely lovely shade of pink, has a touch of deeper rose in the shimmery fringe at one side of the folded crown. Also in parchment, sand, and white. Other felt hats have velvet trimming.

MILLINERY—THIRD FLOOR

Misses' Dresses

$10.75

Frocks for afternoon and sports wear!
Flannel in contrasting colors!
Awning and candy striped in all colors!
2-pc. Jersey with kick pleats for golf!
Flat crepe and smart eyelet embroidery!
Excellent material—smartest styles—exquisite light colors, navy and black!

MISSES' DRESSES

For Every Smart Summer Wardrobe--

White Coats

$13.75 to $18.75

At the opening of the smart Westchester-Biltmore Beach Club the outstanding feature was the white coat which can be worn with equal assurance in the morning, afternoon or evening.

—**Closely knitted** in clever patterns with clipt wool collar. $13.75, $15.00, $18.75.

—**Slender, wrap around coat** of fine Botany flannel with interesting pockets, and white coney (rabbit) standing collar. $15.00.

—**The tailored**, double breasted coat of white cheviot with upstanding collar. $15.00.

—**White basquera**—cheviot in the newest basket weave—with coney (rabbit) collars. $15.00.

MISSES' COATS

C. F. Hovey Co.

Established 1845

E. B. Horn Co.

Graduation Gifts

Waltham Watches

$20 $25 $30 to $50

White Gold, Green Gold, Cushion, Tonneau or Octagon shape. Attractive Platinum finished dials.

Gruen Watches

$25 $30 $35 to $100

Many beautiful styles. Guaranteed accurate. Style illustrated $35.

Other popular, attractive Gifts for Graduates

Diamond Rings, Men's Strap Watches, Waldemar Chains and Knives, Cigarette Cases, Cuff Links, Signet Rings, Gold Pen and Pencil Sets, Pearl Chokers, Flexible Bracelets, Pearl Bracelets, Shoulder Pins, Bar Pins, Fancy Finger Rings of guaranteed quality and at popular prices.

The E. B. Horn Co

Open Saturday Evenings
429 Washington St.
Jewelers for 87 years

FIND SLAYER OF 2 WOMEN WITH BULLET IN HEART

Sparta, N. Y., June 18 (A.P.).—A six-day search with bloodhounds for a man who slew his wife and wounded her mother has ended with the finding of Lucas Stockblower's body with a bullet through the heart in a field near the scene of his crime. He killed himself soon after shooting the women. Bloodhounds failed to trace the slayer to the field. A farmer found the body.

FLEXIBLE BUMPER EASES SHOCK TO AUTO VICTIMS!

Portland, Ore., June 18 (A.P.).—A flexible automobile bumper, designed to ease the shock to the unfortunate pedestrian who gets bumped, is among the 300 contrivances on display at the National Inventors' Association exposition. Inventions exhibited range from dainty lingerie straps to saw mill machinery and including a folding Christmas tree and adjustable cartoard slippers.

Hurry Up Your Unusual Pictures, Contest Closes Tomorrow Night

2D PRIZE WINNER
Mrs. R. E. Cashen, No. 58 McLellan street, Dorchester, won with this cute photo.

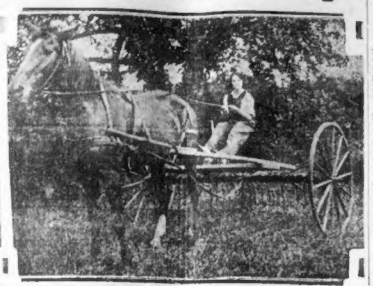

THIS WON FIRST PRIZE
Striking pastoral scene was sent in by Mrs. Helen Williams of No. 59 Brighton avenue, Allston.

Two more women carried off the honors today in the Boston Evening American Unusual Picture Contest as it neared its close. The contest closes for entries tomorrow evening at 6 o'clock. Final winners will be announced Monday.

The winners today are Mrs. Helen Williams of No. 59 Brighton avenue, Allston, who was given first prize by the judges, and Mrs. R. E. Cashen, of No. 58 McLellan street, Dorchester, who was awarded second prize.

The first prize is a pair of $5 seats for the annual boxing carnival of the Crosscup-Pishon Post, American Legion, which will be held Monday night, June 28, at Braves Field. It will be one of the athletic treats of the season.

The second prize is a pair of $3 seats to the boxing show.

Today and tomorrow are the last days in which to submit your unusual pictures. So hurry up and mail your pictures to the Unusual Picture Editor and get in under the wire. Your picture may take one of the final awards.

Hurry up!

DEDHAM FIRE IMPERILS FIVE

A fireburg is responsible for fire that destroyed a two-story dwelling on Riverside Drive, Dedham, today, endangering the lives of Andrew Hanson, his wife, and three children. State police are investigating.

Hanson and his family fled after twice being awakened by smoke from a mysterious blaze. Fire was discovered on the piazza several hours after the occupants had retired. Shortly after it was extinguished the fire rekindled and had made such headway when Hanson was awakened by smoke the second time that firemen were unable to save the house.

The dwelling of John Peterson close by and a lunch room run by Mrs. Hanson, close to the Spring street bridge, were also damaged.

PICKFORD KIDNAPERS' CONVICTION UPHELD

Los Angeles, June 8 (A.P.).—The conviction of Charles Z. Stevens and Claud A. Holcomb on a charge of conspiring to kidnap Mary Pickford, the film actress, is upheld in an opinion handed down by the District Court of Appeals here.

Stevens and Holcomb were convicted last year. Evidence was introduced to show they and another man, Adrian J. Wood, who was acquitted, planned to kidnap the actress and hold her for $1,000,000 ransom.

PRETTY JANET'S FATAL WEDDING PRESENT!—How Constable Bartlett's lack of interest in the Muskegon bomb mystery and the almost miraculous preservation of the address on the package led to the swift

discovery, confession and punishment of the murderer of bride, bridegroom and her father. Told in the Boston Sunday Advertiser. With pictures hitherto unpublished.

COPS USE CLUBS IN FIRE, 1 DEAD

New York, June 18 (A.P.)—Fire boats and policemen's night sticks were called into play today to fight the flames and save tenants in a South street water front rooming house. John Cavanaugh, 45, a railroad laborer, was burned to death.

About fifty tenants were sleeping on the three upper floors of the house. Police reported they had to use their clubs to force some of the sleepy tenants to leave. Two fireboats came to the aid of the land operation.

Dennis Gula, proprietor of a restaurant on the lower floor, was charged with suspicion of arson and installing unauthorized gas implements after an extra gas meter had been found in his place. Police also reported finding a still in the house, but did not think it responsible for the fire.

Five New Marshals

Rome, June 18 (I.N.S.).—Five Italian generals were made marshals of the army today at the celebration marking the eighth anniversary of the battle of the Piave. The generals are Duke D'Aosta, Badoglio, Giardino, Perori and Caviglia.

Felts
Again the Newest Vogue For All Sport Occasions
Specialized at
$4.95
Light weight, silky finish felts in a special grouping. The newest of the new broad brims, Swagger vagabonds and jaunty stroller styles. Perky, close-fitting models. Grosgrain trimmed, some of them bound, others with rippling unbound edges.
White Black Sand Pink Rose Copen Yellow Vanilla Peach
Other Smart Felts
$1.95 up to $12.50
Lampell's
519 Washington, Near West
Open Daily 9 A. M. to 6 P. M.

TO NEW YORK by Touring Limousines "MOHAWK" DAILY 8:30 A. M. from Hotel Westminster. Tel. Kenmore 7694
MARSTERS TOURS, 249 Washington St.

COPS USE CLUBS IN FIRE, 1 DEAD

BUY YOUR CLOTHING ON OUR
EASY PAY PLAN
$5 DOWN $1 A WEEK
MEN'S SUITS
$30
All wool fabrics, finely tailored in latest styles and patterns.
Women's Coats (Latest Styles) $19.75
Women's Dresses $15.00
GOODS DELIVERED ON FIRST PAYMENT
OPEN YOUR ACCOUNT TODAY
STANDARD CLOTHING CO
611 WASHINGTON ST. near ESSEX
ONE FLIGHT UP — OPEN EVENINGS

Advertise Your Wants in the Boston Evening American

And Now We Say "No Interest to Pay"
Customers who make their payments as arranged, whether by the week or month are no longer required to pay any interest. That's fair. Isn't it?
Osgood's
An American Institution
All Goods Marked in Plain, Readable Figures
This store does not find it necessary to mark prices in blind or code figures to be manipulated to fit the occasion. No secrecy needed where deception is not intended.
Timely Suggestions at Most Attractive Prices

Davenport Table
Mahogany combined with other selected woods. Graceful design. Neatly turned legs. Special at 12.75

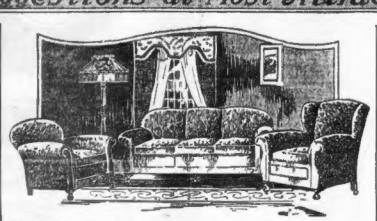

Automatic Day Bed
Walnut finish, steel frame. Selected cretonnes. Can be opened, as illustrated. Very unusual value at $9.00. Reduced to 29.85

Bed Davenports
In good imitation leather, mahogany finish 44.50
Beautiful mahogany finish with tapestry or velour 54.50

BUILT to our order, and embodying so many features of an expensive suite we doubt if you could duplicate this suite for $200. It has heavy hardwood frames, strong hand-tied springs, extra grade filling and best of workmanship throughout. Covered all over with genuine Jacquard Velour, and guaranteed for long, satisfactory service. Sale price 149.50

2.00 Starts you on the way to own our great Aretino Player Piano outfit which includes Cabinet-bench, Bridge Lamp and 12 Player Rolls. All for 398.00

The Newest in Radio Tables

Mahogany finish, note the improved battery shelf. Was $12.00, now 8.45

Toilet Table
Graceful and artistic. A beautiful mahogany piece that we have sold regularly at $7.00 34.75

Couch Hammocks

Hammocks (as shown) covered in good khaki 12.75
Angle Stand 4.50
Canopy 7.50

Fernery

Has well made metal receptacle for plants. Rich brown finish 5.45

A suite of Combination Walnut, superbly finished. Note the massive construction; the extra large buffet, and see the graceful artistic lines. Pieces sold separately as follows: Buffet 65.00, Table 49.00, China 56.00, Server 29.75, Chairs (leather seats) $11.45 each, Arm Chair to match 15.45.

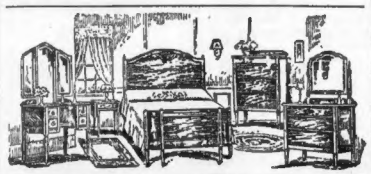

Porch Rocker

Seat 21"x17", back 21" high from seat, 2" stock 4.45

New Perfection Oil Range

Efficient and economical. Moderately priced at 22.00
Black Warming Cabinet 6.50 Extra

Here is a neat suite of solid Gumwood finished to imitate a Rich Mahogany. Make your own combination at these prices: Bed 21.75, Dresser 29.50, Vanity 37.50, Chiffonier 16.75.

White Mountain

As illustrated, 25"x19"x42" high. Holds 35 lbs. of ice. Sale price 20.50

New Strollers
Latest Model
10.95
In Tan, Walnut or Mongol Blue

$1 Puts one in Your Home
Cedar Chests Reduced

42-In. Size 17.50
44-In. Size 20.50
Our line includes all the newest designs in all cedar and walnut as well as walnut-cedar lined.

Store Closes 5 P.M. Beginning June 17 Open as Usual Saturday Nights

52 YEARS UNDER SAME OWNERSHIP AND MANAGEMENT
C. E. OSGOOD CO.
WHEN IN DOUBT BUY OF OSGOOD
744-756 WASHINGTON ST. BOSTON—2141-2147 WASHINGTON ST. ROXBURY

Free Delivery in New England
By Truck or Freight

$1 ONE DOLLAR PUTS A FIRST QUALITY HOOD TIRE ON YOUR CAR
BALANCE ON YOUR OWN EASY TERMS
MAIL ORDERS FILLED

30x3½ First Quality "WHITE ARROW" Clincher HOOD TIRES
$14.25 $1 First Payment
32x4 "White Arrow" Tires $27.95

28x4.40 First Quality "WHITE ARROW" Standard Hood BALLOONS
$16.95 $1 First Payment
30x4.75 White Arrow Balloons $23.50
30x4.95 White Arrow Balloons $25.95

30x3½ First Quality Hood Channel Cord
$11.75 $1 First Payment

30x3½ First Quality "N" Tread
$12.95 $1 First Payment

We Carry a Complete Line of Hood Tires and Tubes at Money Saving Prices

SALE OF KENYON GUARANTEED 1ST QUALITY TUBES
30x3½ 1st Quality Guaranteed KENYON RED TUBES Mail Orders Filled $1.69
Choice of 31x4, 32x4, 32x4 1st Quality Guaranteed KENYON RED TUBES Mail Orders Filled $2.49
Extra Special! 29 x 4.40. Guaranteed Michelin Red Tubes—1st Quality $3.49

$1 PUTS A SET OF AUTO SEAT COVERS ON YOUR CAR
These seat covers are perfect in every way. They protect your clothes. They make motoring a clean, dustless pleasure. Each set has been carefully designed and fitted. Easily attached or detached with fasteners that come with the set.
$7.85 for the Complete Set of Seats Back
$1 Down $1 Weekly
Mail Orders Filled Enclose $1 With This Adv.

$1 Puts a Guaranteed HARTFORD Storage Battery in your car
The plates in these Hartford batteries are manufactured from chemically pure lead and are held apart by selected cedar separators free from the defects found in common ordinary batteries. Mail Orders Filled. Enclose $1 with this advertisement.
FORD CHEVROLET $14.98
6 volt, 11ct price $20. $1 Down. $1 Weekly. Mail Orders Filled.
BUICK, 13 plates, 6 Volt. And other medium weight cars. $1 Down, $1 Weekly $18.75
11ct Price $25.
DODGE, 7 plates, 10 volt. And other heavier cars. $1 Down, $1 Weekly $24.50
11ct Price $30.

If you need a size tire not advertised, we will be pleased to mail you information about the price and the conveniences of our Easy Payment Plan.

World Radio Corp.
BOSTON 349 Washington St., Boston Between School and Bromfield Sts.
PROVIDENCE

WASHINGTON JEWELRY CO.
WALTHAM
Graduation Gift
9.85

Think how happy, how joyous, how proud Ray will be when presented with this handsome Waltham! Positive, never failing time keeping dependability. Movement contains specially chosen Ruby Jewels. Has famous double strength mainspring. The 14K Green Gold Filled case is THIN, SLENDER, HANDSOME, deeply, richly carved. Fancy bow. New style numerals. REMEMBER, NONE SOLD FOR CASH, want month accounts. NO MAIL ORDERS, owing to limited quantity. Our regular price is $11.50. FOR FRIDAY AND SATURDAY
$9.85 $1 DOWN $1 WEEKLY
$1 First Payment
3 Generations of Honorable Dealings
WASHINGTON JEWELRY Co
The Old New England Store
365 Washington St. Boston, Mass. 365
Up 1 Flight—that means PRIVACY
OPEN SATURDAY UNTIL 9 P. M.
FREE Illustrated 48 page Watch, Diamond and Jewelry Gift Catalog. A work of art. Send for your copy TODAY

HEARST LAUDED AS PIONEER

Los Angeles, June 18 (Universal)—Passage of the Dowell Federal aid highway bill last week is another step in the realization of the national highway system of America, first sponsored by William Randolph Hearst in 1906, according to H. W. Middagh, chairman of the Good Roads Bureau, California Division, Travelers' Protective Association of America.

Mr. Middagh writes:

"In connection with the passage of the Dowell Federal aid highway bill last week, it might be of interest to note that the Good Roads Bureau of this division has been, as a sponsor, in direct correspondence and telegraphic communication with Washington, D. C., all during the campaign for this bill.

"Also, our past State president, Eugene E. Pfaeffle, has been in that city for the past weeks in the interest of this important measure, attending sessions of both the House and Senate and also personally meeting President Coolidge.

"It must be of great satisfaction to William Randolph Hearst to know that this bill is another realization of the famous national highway system of America, as he has alone pictured it back in 1906."

JUST LIKE WALES; BUT NOT SO GOOD!

TAKING A CROPPER AT COUNTRY CLUB RACES

First thrill of a glorious day! Richard White doing a Wales from the back of his spirited mount, Tonset, at society's brilliant revival of the famous Country Club races.

Boston Evening American Photographer

Sinks Navy Derrick

Brooklyn, June 18.While clearing for Newport, R. I., the U. S. S. Hatfield rammed and sank a navy derrick.

Boy Is Run Over

While playing in the street near his home, John Faherty, 4, of No. 18 Holden street, Dorchester, was run over by a wagon.

UPRIGHT AND PLAYER BARGAINS

J. P. COLLINS

1926 New Uprights, Players and Baby Grands at Great Sacrifice

Good Allowance on Your Old Piano

Underselling All Dealers

A Real Bargain

As Low as $5 Down—$1 a Week

Free Delivery in N. E.

STEINWAY UPRIGHT $87
STIEFF UPRIGHT $95
MASON & HAMLIN UPT. $71
EMERSON UPRIGHT $40
EMERSON PLAYER $147
STIEFF PLAYER $161

Above List Shows Only a Few of Our Big Bargains in Used Pianos

J. P. COLLINS Open Mon., Thurs. & Sat. Till 9 P. M.

100 SUMMER ST.—COR. DEVONSHIRE

Everything—where to get it—and price—Classified Ads.

If you need tires or accessories, turn to the Classified Ads.

Tuttle's 2 STORES: 604 WASHINGTON ST. WILLISTON TOW - EGGER BLDG. 53 SUMMER ST. CORNER OF CHAUNCY ST

FRIDAY and SAT.

THE NEW "Bee" Palmer

The Smart Fine Summer Straw—Named for Miss Palmer, the Follies girl and screen star. It was shown by her in person in Tuttle's this week.

THE "BEE" PALMER RAGE OF THE SEASON

Illustration shows the newest "Bee" Palmer Hat—grosgrain ribbon trim—Black only—Dozens of other styles.

$1.98

Mail Orders 20c Extra

Advertise Your Wants in the Boston Evening American

PEACE ARMIES NEAR LONDON

London, June 18 (A.P.)—Eight great columns of women who have been walking for five weeks are nearing London. They comprise the peace pilgrims who from all parts of Great Britain have been stopping in villages and towns on the way to the capital delivering peace speeches.

The eight columns will merge into four Saturday morning, and in that formation enter London. At Hyde Park, from 22 platforms, speakers will denounce war and plead for universal conciliation and arbitration.

One section of the women's army moved through Bedfordshire in a pouring rain. It stopped at the Bedford jail, where tea was served the pilgrims as they discussed Bunyan's "The Pilgrims' Progress."

"The armies have grown so rapidly as the pilgrimage neared London that all accommodations arranged for the peace advocates have been allotted and appeals have been broadcast for beds to be used by the surplus women.

Fancy symbolic banners are carried by the various armies. One called "The Unknown Warrior" represents a little boy wearing a paper hat and holding a wooden sword. His toy soldier is on the floor beside him. Another banner, inscribed "Cannon Fodder," shows a picture of an infant on its mother's lap.

FURNITURE CO. HOLDS OUTING

More than 300 employes of the Prime Furniture Company of Washington street, Boston, enjoyed an outing at Centennial Grove, Essex.

The party was headed by Abraham Cohen, proprietor of the store, and who furnished the refreshments served under the pine trees.

Features of the outing were a baseball game in which warehouse employes beat store employes, 13 to 11, and a tug-of-war.

On the ball field before the game field sports were run off for which attractive prizes were awarded. Miss Edna Cohen won the opening event, a 40-yard dash.

The winners of the other events were:

One hundred-yard dash, Morris Koren; 50-yard dash for girls over 12 years, Ruth Colburn; candy race for children, Robert Cohen; three-legged race for girls, Miss Frances Berliner and Miss Helen Fraser; three-legged race for men, Sumner Cohen and Murray Goldstein; potato race, Mary McArdle.

The committee in charge of the outing was composed of Leo Kopel, chairman, Leo Reisberg, John Nalling and Richard Keene.

SIX DIE WHEN SLEEPER BURNS, THREE MISSING

Salt Lake City, Utah, June 18 (A.P.)—The number of persons burned to death when fire destroyed a Union Pacific tourist sleeper near Crystal siding, Nev., Wednesday, probably will never be known, Coroner Breeze of Las Vegas said today. Investigation revealed at least six perished, while Conductor L. S. Atkinson said three passengers were traveling in the sleeper on local tickets and were not on the train when it resumed its journey.

RAYMOND'S

Now is the time to Re-paper

Ukinbuy a room lot of Wall Paper, 7, 8 or 10 rolls in a lot for 50c a lot

Some better and very pretty patterns good enough for anybody, 10c, 25c and up to 75c a roll.

All kinds of wall paper for all kinds of rooms.

THIRD FLOOR

RAYMOND'S

RAYMOND'S

More Golf and Fishing Stuff

Speshul, all leather 3-stay brass button GOLF BAGS, each 3.95

Autographed Geo. Walker fibre face GOLF CLUBS. Guaranteed first grade hickory shafts. Drivers and brassies. Each 5.50

Bristol STEEL SHAFT CLUBS, autographed John Black heads. Drivers and brassies, 6.00. Iron, 5.00. All perfect.

Vee GOLF BALLS, long distance, hard cover. Doz. 5.75

Tennis Racquets, ea. .3.50
Tennis Balls, ea. 45c

BASEBALL GLOVES, genuine horsehide, each 1.95

8½-ft. telescope STEEL RODS 1.95
100-yd. REELS, ea. ... 1.60

Silk enameled FISHING LINE, 100-yds. 2.75
Dry Flies, doz. 1.50
Wet Flies 80c
Wet Leaders, each 10c
CAMP STUFF, stoves, cots, stools, flashlights, etc.

All worsted blue TIGHTS, pair 1.25

2d Floor, Franklin St.

Celebration Sale

Celebrating Opening of our 2nd Boston Store

167 WASHINGTON ST.

Six weeks ago today Taubman's announced the opening of their first Boston store. The result was spontaneous, overwhelming, greater than we hoped. Immediately we realized the necessity of another Taubman store. Then carpenters, painters, electricians, all working to rush this second store to completion. Taubman's are ready again and promise to continue to practice the policies they started and YOU, the MOTORING PUBLIC OF BOSTON, have made successful.

At 167 Washington St. & 165 Massachusetts Ave.

Gallon Thermic Jugs 99c

Keeps foods hot or cold for 24 hours. Ideal for motor picnics, camping trips, etc. Can be used at home, too.

Spark Plugs for Fords 19c

Solid, heavily constructed plug, fits all model Fords, at ridiculously low price. This plug is fully guaranteed by Taubman's.

Simonize 29c

Wax or kleener of this famous polish at a price that is representative of chain store volume.

Valve Insides 9c

Come five in a box. Slips easily into the vest pocket. Every motorist should carry a supply.

Luggage Carriers, 79c

Adjustable to extend full length of running board. Handsome and very easy to install. Folding type included.

French Horns

Single tone 1.39 | Triple tone 4.95
Double tone 3.45 | 4 tone 8.95

Testaphones horns up from 14.95
Syphon type horn up from 19.50

6-8-Volt Batteries $7.99 ea.

Guaranteed one year. We allow $1.00 for your old battery. Without your old battery the price is 12.98.

13-Plate Battery $13.99

Brude Glass $3.95

...derfully well made glass or, made to sell at $15.00. A fortunate buy on our part permits us to bring it to you at this low price. They will fit Ford, Chevrolet, Star, Overland and most all 4 and 6 cylinder cars.

Kelly Springfield BUCKEYE CORDS

Complete line of tubes always in stock

You've heard the saying, "It costs no more to buy a Kelly." Here are the prices, which prove that actually it costs LESS.

30x3½	Fabric	$7.95
30x3½	Clincher Cord	$8.95
30x3½	Cl. Oversize Cord	$10.85
30x3½	S. S. Cord	$12.45
31x4	Cord	$16.95
32x4	Cord	$18.95
33x4	Cord	$19.95
34x4	Cord	$20.95
32x4½	Cord	$21.95
33x4½	Cord	$22.95
34x4½	Cord	$23.95
33x5	Cord	$28.93

BALLOON CORDS

29x4.40 S. S.	$12.95
29x4.75	$15.95
30x4.75	$16.95
29x4.95	$17.45
30x4.95	$17.95
31x4.95	$18.45
30x5.25	$18.95
31x5.25	$19.95

Trio Lock and Chain $1.19

Wonderfully well made chain with molesalid cover and very substantial lock with two keys at this low price.

Trouble Lights 79c

With wire guard and strong candle power bulb. Very handy and practical thing on your trips.

Folding Chairs 89c

Automobile and camping use, well made, good looking and a practical necessity.

99c

A blanket to be used for most any purpose. Can never shake luggage, can be used as blanket, tablecloth, etc.

Lined Brake Shoes for Fords $1.49

A great improvement over the regular iron, with a very high grade brake lining and made of the very finest steel. Insures safety.

Carigas Tank 89c

A splendidly arranged can to hold a gallon of gas that fits under the seat of any car and is a wonderful thing to have along when you run out of gas.

Atwater Kent Ignition System for Fords $8.95

A nationally known product. Insures the Ford owner of perfect ignition. Easily installed in any model Ford.

Timers for Fords 39c

Complete with roller, scientifically constructed and worth a great deal more.

Pumps 39c

Substantial, effective and well-constructed pump. At this low price is another indication of Taubman's vast purchasing power.

Water Pumps, For Fords	$1.49
Side Wings	2.95
Engine Covers for Chevrolet	.49
Complete line of Vatco Seat Covers	
Attractive Stop Light, complete	1.49
Nickel Radiator Shells for Fords	2.95
Flag Holders, in set of 5	.98
Jacks	.98
Straw Seat Mats	.39
Tops for Fords	2.99
Step Plates for running board	.98
Rims for Ford	.99
Klaxon 6-Volt Horns	2.95
Baby Hammocks	1.39

Taubman's 165 Massachusetts Ave

Main Ave. Store Washington St. Store
Near Boylston St. Near Adams St.

Everything for Your Car!

Taubman's is a retail store catering to the retail trade. We therefore reserve the right to limit quantities on any articles advertised

These Prices Effective at Both Stores Friday and Saturday

OLD TEACHER FINDS FIRST LADY 'JUST THE SAME'

Washington, June 18.—The same gentle and very high ideals are with Mrs. Calvin Coolidge today that made her a popular girl in Burlington, Vt., twenty years ago.

Mrs. Elizabeth Wheeler, former Sunday school teacher of the now White House mistress, is authority for this statement.

Mrs. Wheeler, stopping off on her homeward trip from California, called at the White House and was cordially received. She and Mrs. Coolidge exchanged compliments and reminiscences.

You can't beat the automobile values in the Classified Ads.

MORE WORRIES SOLVED BY HOPE EDEN

Mind Reader Answers Many Queries Submitted by American Readers

The Boston Evening American today presents another batch of answers to questions submitted by readers to Miss Hope Eden, mind reader, who is appearing at the Columbia Theatre. The answers follow:

Marie—You have reason to worry about your son. The boy means no harm, but has been thrown into the wrong companionship. His love for you should be appealed to.

Charles M. C.—The pessimistic frame of mind that you are in will not aid you in procuring a position. Try to get a different outlook on life.

Marguerite P. C.—Your husband will receive the bonus.

Marge—You have been longing to lop off your (so-called) crowning glory for quite some time. Why not have the courage of your convictions?

Elizabeth—You will meet with a certain amount of success in your business career, but you will not remain in it very long. I can see you becoming a far more successful housewife.

Joseph W. R.—I realize and sympathize with you in your present position. You will be a winner.

Amrad—The rheumatic condition to which you refer is not going to improve until you adopt simple living.

K. M.—Feel that you will be able to weather the storm this year and 1927 will be good financially.

Barbara—Your children are fairly well established where you are. I would not advise their coming to this country.

Narcissus—Would advise your remaining in the position you now hold. You will better yourself next March.

S. W. S.—By all means pursue your intended studies in New York.

Isabella—Would not advise your tying up any more money in the investment to which you refer.

Mrs. F. A. D.—You are run down physically. Drop your pessimistic views and the world will improve.

Doubtful T.—How long must you wait? Even the "maiden's prayer" was answered, you know, so don't become discouraged. Just keep on praying.

Typewriter—Your letter stating that I had aided you and made you happier is gratifying. Your mother's condition will improve but she will hardly regain her normal state of health.

Alice—Would not advise your making the contemplated change in your house.

R. R. C.—The person to whom you refer is absolutely unworthy of your consideration. Give up all thought of him.

P. F.—I feel that the friend to whom you refer is going to make a partial payment on the sum that is owed. A full payment at this time will be impossible.

Louise—You seem to be associated with someone who is trying to persuade you against following out your plans. Depend upon your own judgment. Your own ideas are usually best.

Marc Connelly Will Write Film Comedy

LOS ANGELES, June 18.—Marc Connelly has picked for himself pleasant assignment of writing an original comedy for Beatrice Lillie.

I knew the moment that I heard Marc had brought his typewriter and parked it on the Metro-Goldwyn-Mayer lot he would choose a job he could handle with ease (five dollar word). With such stage comedies as "Lulu Belle," "Dulcy," "The Wisdom Tooth," etc., to his credit it is only natural that he would want to repeat his success on the screen.

Beatrice Lillie

Beatrice Lillie and Metro-Goldwyn-Mayer bring forth an interesting announcement. I buttonholed Louis B. Mayer as he was trying to leave the M. G. M. studio and faced him with the question.

"Has Beatrice Lillie signed with Metro-Goldwyn-Mayer?"

He pleaded guilty to having placed her on a long time contract. Furthermore when Marc Connelly finishes writing his first story for M. G. M. it will be turned over to Samuel Taylor, who will direct the popular stage comedienne. In other words, Mr. Connelly and Miss Lillie will make their screen debut together with Sam Taylor in charge.

I SUPPOSE my readers are saying, what about "Corporal Kate." Well, using the old bromidic but nevertheless effective words of "many a slip 'twixt cup and lip," I want to say the contract was all drawn and ready for the signature of Miss Lillie when she exercised her woman's privilege and changed her mind. However, Jack Buchanan, Miss Lillie's stage partner, will play opposite Vera Reynolds, who has the feminine lead.

Vera Reynolds

Julie Faye, who did such splendid work in the "Volga Boatman," writes to tell me that she is playing a part in "Corporal Kate."

RONALD COLMAN has torn up his contract with Samuel Goldwyn or shall I say Samuel Goldwyn put a match to Colman's contract? Take your choice. At any rate the agreement existing between them was put into the discard. No, you are wrong. There was no argument, or fight, just a determination on Samuel Goldwyn's part to give Colman due recognition for his increasing popularity. The new contract gives Colman a large increase in salary, just how much neither side is willing to say, but enough so that today Ronald Colman will rank as one of the highest paid male stars in the film business.

Ronald Colman

ONE of the most significant announcements made by Metro-Goldwyn-Mayer is the determination of Louis B. Mayer to produce a series of western pictures. Not the every day common garden variety of western thrillers mind you but the type that will be synonomous with "The Big Parade," "Ben Hur," "La Boheme" and other similar productions.

Louis B. Mayer

Colonel Tim McCoy has been persuaded to leave his ranch in Wyoming to appear in these films, and a class of stories are being chosen that are expected to lend a certain dignity to this class of entertainment. I say this is a significant announcement because to me it shows the trend of popular appeal. In other words, there is a demand for cowboys the Indians and the atmosphere that the real West stands for and M. G. M. is going to give.

RAYMOND HITCHCOCK'S presence in Hollywood has created considerable interest. Is he or is he not going to make a picture? That is the question. From the look in his eye I suspect "Hitchy" of nurturing plans for a "fillum." In fact, under cross examination he tells me that he may make a series of two reelers in black face. He has had the offer and California looks good to him. Talk about the man who sat on a chair on the boulevard in Paris and watched the world go by. Please excuse my mixed up quotation, but you know what I mean. It seems to me the world is all coming to California. You see so many familiar faces at the Ambassador, the Biltmore and the Montmartre you think you must be in New York.

Raymond Hitchcock

ANSWERING a hurry call from New York, Paul Bern reached town with typewriter, notebook and himself all ready to begin work on the scenario of "Francois Villon," which Jack Barrymore will make as his next picture. I suspect, however, that work will be held up until Barrymore returns from the Honolulu boat races, for after a discussion I had with him I know he has definite ideas on the filming of the story of the vagabond Pete.

John Barrymore

'OPERATOR' IS TITLE NOW

Distinguishing them from conductors and motormen, operators of Boston Elevated one-man cars will, in the future, wear badges designating them as such.

The "operator" badge made its first appearance on the Clarendon Hill, Somerville, line and will be followed quickly by all other divisions. Heretofore "conductor" or "motorman" were the titles appearing on the badges of the operators.

DIES IN TELLING OF AUTO CRASH

Westfield, June 18.—Involved in a minor automobile accident here, Edwin A. Beckwith, an aged Granville farmer, died of heart failure, induced by excitement of the collision.

Beckwith found his wife at the home of Mrs. Reuben Noble of Court street, where she was visiting, and started to tell her of the accident, when he toppled over dead.

VERSATILE MUSICIANS AT METROPOLITAN NEXT WEEK

"Charleston," Boris Petroff's Publix Revue, which comes to the Metropolitan stage next week, boasts, among other things, what is reputed to be the most versatile trio of musicians appearing on the stage, namely, the three Ds, Crescent brothers.

The three boys have gained for themselves a national reputation through their association with leading night clubs in New York, Chicago, Detroit and other cities, together with their headline appearances in vaudeville. Each member of the trio can skillfully play seven musical instruments which, if mathematics don't fail us, means twenty-one in all. In fact, it is their boast that there's no instrument in vogue now that one of 'em can't play. And they're noted for their perfect rythm.

"Charleston" is said to make the most of the nation's latest exercise, what with eleven girls from eleven principal cities, champions all, doing their stuff.

B. U. GRADUATE GOES TO BROOKLINE CHURCH

Rev. Donald C. Beatty, who was graduated this week from Boston University School of Theology, has accepted the position as assistant pastor of St. Mark's Methodist Church, Brookline. His work will be in the church school and among young people. Rev. William E. Leslie is pastor of this church.

FINDS HUSBAND'S BODY HANGING IN A BARN

Ashby, June 18.—Edward R. Witter, 68, committed suicide by hanging himself from the scaffolding in his barn. The body was discovered by his wife.

Despondency on account of ill health is given as the probable cause.

ANDREW IS REGISTRAR OF PROBATE CANDIDATE

Attorney William G. Andrew of Somerville, former assistant district attorney of Middlesex County, and for years a prominent figure in Republican politics, announced his candidacy for the Republican nomination for the office of Register of Probate for Middlesex County.

EPISODE OF THE DISCOVERY AND CAPTURE OF "LA GIU," APACHE AND GENTLEMAN.—Mr. H. Ashton-Wolfe of the French and English secret service, continues his amazing revelations of the "Secrets of the Surete, the French Detective Police." In the Boston Sunday Advertiser Magazine Section. Two pages! Many illustrations.

Next to A. Stowell's **Maurice** Don't Forget the Number

16-18 Winter St.

WHITE FELT HATS

A Varied Selection of Popular Styles **$2.98**

For Holiday and Vacation Wear

The Most Sensational Value of the Year $100

For This 7-Piece Outfit Complete

Owing to the great number of satisfied customers we are adding to our list we have decided to extend this great offer for a few days longer. Don't delay. Buy now on easy terms and keep your money in the bank.

Terms $2 Weekly

Prompt Free Delivery. Will store without charge until you are ready for it.

When we say the most sensational value of the year, we mean just that. Come in and examine each piece carefully and you will agree with us.

This splendid outfit consists of 1 Massive 3-Piece Parlor Suite in Baker velour. Full spring construction, with loose spring filled cushions. 1 50-inch Davenport Table of new design. Finely finished. 1 Polychrome Decorated Mirror, 1 End Table of handsome design. 1 Floor Lamp, Polychrome finish with new georgette shade, or your choice of Bridge Lamp—all 7 pieces are included at this Remarkably Low Price, $100. No mail or C. O. D. Orders.

We are showing some exceptional values in complete 3, 4 and 5-room outfits during this sale. You are cordially invited to inspect them, whether you wish to purchase at this time or not, for by doing so you will get real knowledge of true furniture values.

Beware of imitators, and remember we sell what we advertise and deliver what you buy.

MORSE FURNITURE CO.

B. A. McMAHON, Proprietor

827 WASHINGTON ST.

CORNER COMMON ST. SOUTH OF HOLLIS ST.

Bathing Suits for the whole family

Jordan Marsh Company

Great Basement Store

The Famous Store Within a Store For the Sale of the Less Expensive Merchandise

It pays to watch Our Great Basement Store for good values

STORE HOURS NOW 9 A. M. to 5 P. M.
Store OPEN All Day Saturdays During June

Special Sale of Boys' Flapper Style WASH SUITS

A Manufacturer's Sample Line

Keep the little fellows cool, comfortable and clean in these crisp new Wash Suits. They launder nicely and are as neat and trim for Sunday wear as they are for week days.

1.25 Sizes 5 to 9 years

Materials include:—Broadcloth, Chambray, Repp and Invincible Cloth. Fancy checks with belt to match. All fast colors in a big variety of patterns. An exceptional value.

Special Values in Infants' and Children's Wear

At 39c Each

Infants' Summer Vests, sizes 1 to 3 years.
Children's Cotton Waists, sizes 1 to 6 years.
Children's Knicker Drawers, lace and embroidery trimming.
Cambric Bloomers, sizes 2 to 6 years.
Infants' Cotton Flannelette Gertrudes.
Infants' Knit Bootees, pink and blue trimmed.
Children's Chambray Overalls, button on shoulder style. Sizes 1 to 6 years.

At 59c Each

Infants' Dresses, trimmed yokes. Sizes 6 mos. to 2 years.
Children's Combination Waist and Drawer, lace and embroidery trimmed.
Children's One Piece Pajamas, button front. Sizes 2 to 6 years.
Infants' Summer Vests, low neck, short sleeves. Sizes 1 to 3 years.
Infants' Blankets, white, blue or pink. Sizes 30x40 inches.
Infants' Rompers and Creepers, of cotton pongette and chambray.
Boys' Heavy Overalls, red trimmed. Sizes 2 to 5 years.

AT 1.00 EACH

Boys' and Girls' Play Suits, one and two-piece styles of khaki and blue peggy cloth. Cut full. Sizes 2 to 6 years.
Children's Figured Cotton Billie Burkes and Pajamas, frog trimmed, cut full. Sizes 2 to 6 years.
Infants' Walking Dresses, of figured and plain voile. Smartly trimmed with embroidery. Sizes 1 to 2½ years.

For Women & Misses The New and Popular Koko-Kooler Sun Hat

1.00

The flexible brim wonder hat for summer. Fine for the beach, garden, fishing, golfing, boating and camping. Made of split bamboo. Fits perfectly, sheds water, may be rolled up and put in the pocket and won't crack. Easily cleaned with soap and water.

TRAGEDY BARES LOVE TRIANGLE

New York, June 18 (I.N.S.).—Love-sick [illegible] today were seeking to solve the [illegible] of Mrs. Mildred House [illegible] Mrs. House fled last [illegible] from the Chicago home of her husband and came to New York to [illegible] a simple [illegible] had [illegible]

It has developed that her husband followed her on the next train from Chicago, gained entrance to her apartment here and staged the tragedy after a brief quarrel.

GUARANTEED DENTISTRY AT LOW COST

Modern methods and Dr. Bonbery's [illegible], the Aerbe Unbreak Plate, enable me to furnish satisfaction in all our Dentistry. Plates that fit. $3 Crowns and Bridges $3. Gold Fillings and Cleanings $1 up. No [illegible]

MODERN DENTAL PARLORS

991 Washington St. Cor. Columbus Beach Cor. 32 | 1 to 4 Tremont St. Cor. Magnolia Downs Cor. 6

Boston Opera House Block

THESE LETTERS TO FLY THROUGH AIR

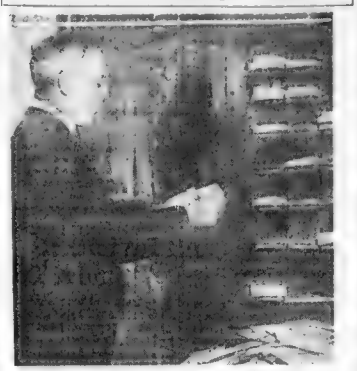

HUB MAIL PLANE STARTS JULY 1

J. J. Nolan, superintendent transportation at the Central postoffice, is seen in the picture sorting air mail at the rack. (Photo by Boston American.)

PEPPER LEADER BARES 'SLUSH FUND' DEAL

Chairman of Coalition Ticket Declares All Was Not Harmonious in Ranks

Washington, June 18.—Changing its program in order to take another peek behind the scenes of the Pepper-Penrose-Mellon-Vare senatorial fight in Western Pennsylvania, the Senate campaign funds probe again kept Washington guessing today as to when it would resume the witness stand and explain its [illegible] of over $400,000 raised over [illegible] in the Keystone State.

[illegible] chairman of the committee investigating the Pepper-Penrose campaign, announced that it [illegible] to Pittsburgh next week, where [illegible] would be resumed. He said the committee would not end its [illegible] activities [illegible]

[illegible] Senator [illegible] announced that [illegible] would [illegible] those who [illegible] with the committee's investigation. Watch Chairman [illegible] were numerous [illegible] from every one of the [illegible]

When Pepper announced for the chairmanship he released the [illegible] to [illegible] Penrose [illegible] that [illegible] [illegible] Senator [illegible] [illegible] [illegible]

Maurice
STYLE WITHOUT EXTRAVAGANCE
16 Winter St. Next to A. Stowell's

SALE OF
Washable Silk Dresses

Sizes 16 to 44; pastel shades, including rose, orchid, poudre blue, sunny.
$7.95

Full fashioned, pure silk hosiery. Tops and feet with hair reinforcements. Silk over the knee.
$1.25

$7.95

Next to A. Stowell's **Maurice** Don't Forget the Number
16-18 Winter St.

Transparent Hats
Flower Trimmed
THESE ARE REAL VALUES!
Sensationally Low Priced
$4.98

Many other Styles and Trimmings
$4.98

Easy to Read **RADIO BY THE HOUR** Accurate

LOCAL STATIONS

WNAC—Boston—280

THE SHEPARD STORES
6:00 A M—WNAC Weather r...
6:01 A M—Setting the pace...
6:30 A M—Setting the pace...
7:00 A M—Setting the pace...
7:30 A M—Setting the pace...
8:00 A M—Setting the pace...
8:30 A M—Setting the pace...
9:00 A M—Setting the pace...
9:30 A M—Setting the pace...
10:00 A M—Setting the pace...
10:30 A M—Setting the pace...
11:00 A M—Setting the pace...
11:30 A M—Setting the pace...
12:00 M—Setting the pace...
12:30 P M—Setting the pace...
1:00 P M—Setting the pace...
1:30 P M—Setting the pace...
2:00 P M—Setting the pace...
2:30 P M—Setting the pace...
3:00 P M—Setting the pace...
3:30 P M—Setting the pace...
4:00 P M—Setting the pace...
4:30 P M—Setting the pace...
5:00 P M—Setting the pace...
5:30 P M—Setting the pace...
6:00 P M—Setting the pace...
6:30 P M—Setting the pace...
7:00 P M—Setting the pace...
7:30 P M—Setting the pace...
8:00 P M—Setting the pace...
8:30 P M—Setting the pace...
9:00 P M—Setting the pace...
9:30 P M—Setting the pace...
10:00 P M—Setting the pace...
10:30 P M—Setting the pace...
11:00 P M—Setting the pace...
11:30 P M—Setting the pace...
12:00 M—Setting the pace...

WEEI—Boston—349

EDISON ELECTRIC ILLUMINATING CO
6:00 A M—Setting the pace...
6:30 A M—Setting the pace...
7:00 A M—Setting the pace...
7:30 A M—Setting the pace...
8:00 A M—Setting the pace...
8:30 A M—Setting the pace...
9:00 A M—Setting the pace...
9:30 A M—Setting the pace...
10:00 A M—Setting the pace...
10:30 A M—Setting the pace...
11:00 A M—Setting the pace...
11:30 A M—Setting the pace...
12:00 M—Setting the pace...
12:30 P M—Setting the pace...
1:00 P M—Setting the pace...
1:30 P M—Setting the pace...
2:00 P M—Setting the pace...
2:30 P M—Setting the pace...
3:00 P M—Setting the pace...
3:30 P M—Setting the pace...
4:00 P M—Setting the pace...
4:30 P M—Setting the pace...
5:00 P M—Setting the pace...
5:30 P M—Setting the pace...
6:00 P M—Setting the pace...
6:30 P M—Setting the pace...
7:00 P M—Setting the pace...
7:30 P M—Setting the pace...
8:00 P M—Setting the pace...
8:30 P M—Setting the pace...
9:00 P M—Setting the pace...
9:30 P M—Setting the pace...
10:00 P M—Setting the pace...
10:30 P M—Setting the pace...
11:00 P M—Setting the pace...
11:30 P M—Setting the pace...
12:00 M—Setting the pace...

Handling a Woman Electrically.

When a woman is bored—Exciter.
If she gets too excited—Controller.
If she is willing to come half way—Meter.
If she is willing to come all the way—Generator.
When she gets there—Ventilator.
If she is an angel—Transformer.
If she is a clock—Winder.
If she powders your face—Arc lamp.
If she says you are right—Current.
If she is on the air—Static.
If she is hungry—Feeder.
If she sings badly—Tuner.
If she fumes and sputters—Insulator.
If she becomes upset—Recover.
And when you get tired of her—Electrocutor.

WBZ—Springfield—333

WBZA—BOSTON 468
6:00 P M—Market reports.
6:15 P M—Household Economics.
7:00 P M—Baseball results.
7:30 P M—Concert—Trio.
7:45 P M—Information concerning Civil Service Examinations.
8:00 P M—Program by the Junior Department of the Theodore Roosevelt War Memorial Association.
9:00 P M—Musical program.
9:30 P M—Hotel Brunswick Orchestra.
10:00 P M—Weather reports; amateur baseball results.

WJAR—Providence—306

10:00 A M—Household Radio Exchange.
11:00 A M—Organ program.
12:00 M—Noonday Concert.
2:45 P M—Baseball results.
5:00 P M—Dance music.
6:00 P M—Talk by Miss Wreden, American National Red Cross.
6:30 P M—Children's Hour Program.
9:00 P M—A Harvester and Art Gallery.
10:00 P M—Angelo Persichetti.
11:00 P M—Providence-Biltmore Dance Orchestra.

WLSI—Providence—441

9:00 P M—Radio Review.

WTIC—Hartford—476

11:00 A M—Travelers' Club Orchestra.
11:05 A M—Time signals and weather.
4:00 P M—Band Trio.
6:00 P M—News Bureau talk and weather report.
6:30 P M—Talk.
7:00 P M—Piano recital, Lenore G. Goodell.
8:00 P M—Joseph Ware, basso.
8:30 P M—Waltz Time Minstrel Orchestra.
9:30 P M—Mildred Warren, soprano, Robert Trieg baritone.
10:00 P M—Mr. and Mrs. Phillip Butler, soprano and tenor.
10:30 P M—A.T.&T. Co. Program.
11:00 P M—Sports items and weather report.

OUTSIDE STATIONS
8:00 P. M. to 10:00 P. M.

8:00 P M—WEAF (492.5) New York—Happiness Boys.
WHAS (399.8) Atlantic City—Seaside Trio.
WJZ (454.3) New York—Sunday Orchestra.
WGY (379.5) Schenectady—Concert program.
WWJ (352.8) New York—Concert program.
WWJ (352.8) Atlantic City—Steeple concert.
WIBA (399) Richmond, Va.—Richmond Orchestra.
8:05 P M—WWJ (352.8) Schenectady—Sports.
8:30 P M—WRAL (346) Rochester—Symphony Orch.
WRAP (491.8) New York—Father's Day program.
WWJ (352.8) Detroit—Studio program.
WCAP (469.5) Washington—Radio program.
WEAF (492.5) New York—Concert program.
WJZ (454.3) New York—Orchestra.
WSAI (325.9) Cincinnati—Studio program.
WFAA (475.9) Dallas, Texas—Studio program.
WJAX (491.8) Jacksonville, Fla.—Studio program.
WHAS (399.8) Louisville—Concert program.
WCAP (469.5) Washington—Radio program.
WJZ (454.3) New York—Concert program.
WWJ (352.8) Detroit—Stud

Have you lost anything? Look in Classified.

WHY BALD at 40?

Falling Hair can be stopped. The dry, scaly scalp and dandruff must be overcome, a healthy growth encouraged, the roots nourished. Rub Kotalko into the scalp. Use it regularly. Results are guaranteed or money back.

LUCKY TIGER

TAX COLLECTOR HELD FOR EMBEZZLEMENT

Thompsonville, Ct., June 18.—Clark J. Hamilton, tax collector of the town of Enfield, was arraigned before Judge G uy F.Bushnell on a complaint charging embezzlement of $3,000 of public money. He pleaded not guilty to the charge and was continued for a week pending an audit of his own accounts.

"Poor Eyes" Mean Poor Work

Bad eyes cause jumpy nerves and splitting headaches that make concentration impossible. Lacking concentration you fall short of real success.

Poor eyesight is responsible for most nervous troubles.

Irritability, indigestion, morbidity, "that tired feeling" and "blues" are only a few of the ills traceable to the same source. An early visit to our office would help hundreds of people now handicapped by nerves and constant fatigue.

Don't be sure that poor eyesight is not holding you back in business until you're certain.

We make a competent, thorough examination by the latest approved scientific methods and furnish proper glasses at a very moderate charge.

Dr. WILLIAM C. GREGOR

Optometrists, Eye Examiners registered by the Commonwealth of Massachusetts

Hours: 9 A.M. to 5.30 P.M. 58 WINTER ST. Cor. Tremont St. Nearly Entire 2d Floor

"Fed up" on ordinary Cereals?

THE finest thing you can do for yourself and yours at breakfast is to provide a change in menu. Appetites grow stale and people weary of eating the same old "seven and six" breakfasts.

Try Quaker Puffed Wheat. It's different in every way from any other cereal known—whole wheat steam exploded to 8 times natural size, then oven crisped to rare deliciousness. Tastes like toasted nutmeats.

get

Approximately 20% is bran but you would never guess it. Children love it like a confection. For the Great Adventure of a change, get a package at any grocery store—just try it.

Quaker Puffed Wheat

The "something different" you crave

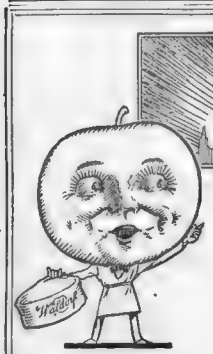

Good Morning for a *Waldorf* Breakfast!

Breakfast at the Waldorf? Of course! Some people think of Waldorf only at lunch time—but it is a mighty good place for breakfast and supper, too. There's a comfortable seat awaiting you every morning at your favorite Waldorf, around the corner. There you will find fresh fruit, summer cereals, new laid eggs, bacon, ham, golden brown toast, and a Big Bottle of Better Milk, or Waldorf Coffee!

A Few Waldorf Breakfast Specials

Iced Orange Juice
Iced Cantaloupe
Stewed Prunes
Cooling Summer Cereals
Fruit Salad
Waldorf Cream Doughnuts
Toast and Marmalade
New Laid Eggs, Poached, Boiled or Scrambled
Poached Egg on Corned Beef Hash
Hamburg Steak
Iced Tea, Coffee and Bottled Milk

Waldorf

At the Sign of the Red Apple

A Clean Place to Eat—for Men, Women and Children—Breakfast, Lunch, Supper

FILENE'S HOST TO ITS 3,500 EMPLOYES

Enjoyable Outing Is Held at Wrentham; Long List of Sport Events

As guests of the firm, more than 3,500 members of the Filene Co-operative Association, composed of employes of the William Filene's Sons Company, made merry at Lake Pearl, Wrentham, enjoying all the delights of an all day outing in perfect weather.

The outing was the first tendered the employes by the Filene Company and nothing was omitted in entertainment and catering to make the affair notable.

Headed by the Filene band, resplendent in new uniforms with Sam Brown belts, the merrymakers paraded from the store to the South Station whence they were transported to Wrentham in a special train of two sections.

The members of the firm, headed by Vice President E. J. Frost, representing E. A. and A. L. Filene and L. A. Kirstein, who are in Europe, participated in the day's gaiety. They included B. F. Raphael, R. L. Harlow, A. W. Wright, Thomas Lyford, L. S. Bitner and Austin Benton, all directors.

PROGRAM VARIED.

A long and varied program of dancing, music, prize track and stunt events, baseball games, bathing, canoeing and refreshments provided lively interest and amusement.

Winners in the strenuous events competed in whole events and amusing stunt events to whom were awarded substantial prizes, gifts of the firm. Included 50-yard dash, girls, Anna Cobb, three-legged race, girls, Anna Cobb and Mary Flynn; 50-yard dash, boys, J. Farrell; 100 yard dash, men, William Hunt, first, George Toland second; 50 yard dash, boys under 13 Michael Lamerka, 200 yard run, J Farrell; 440 yard run, Milton Glickman, mans three legged race, Max Cohan and Mitchell Lilly.

Miss Anna Brennan won the shaving contest, scraping the lather off her victim with a bread knife much sooner than a score of other fair competitors.

GIRLS PLAY BASEBALL.

The Bitner baseball game for girls between the basement and the main store resulted in a victory for the latter. A team representing the mechanical force worsted the elevator force at baseball also.

The main baseball game, Filene's vs. Houghton & Dutton, yielded the score Houghton & Dutton 6, Filene's 3.

Katherine Mitchell, expense office, and Max Stander, basement, a member of the baseball team, won the Charleston contest staged during the general dancing in the evening. Miss Keefe and Mr. Smith were judges. most graceful in the old time waltz contest.

A feature of theo uting was the search for the girl with the gold envelope. In it she carried a gift bond for a handsome spanish shawl. Joseph Selg of the basement store personnel tagged her first.

26TH OFFICERS AT SCHOOL

The officer personnel of the 26th Division is at Camp Devens, under orders of Major General Edward L. Logan, to attend school of instruction. The school will break up Saturday.

Sessions today will include terrain exercise, map problems, and tactical walks. Regular army officers are the school instructors.

HERRAZORTECHNIQUE TOPPED 'EM ALL

AT FILENE OUTING

Miss Anna Brennan of South End won the shaving contest, with Fred Cerutl of Dorchester proving a willing victim.

URGE CANADA TO CLAMP LID ON BORDER TRAFFIC

Ottawa, June 18 (A.P.).—The committee which has been investigating the customs situation completed its report today. Reorganization of the entire preventive service is recommended, and co-operation of the Royal Canadian Mounted Police with the customs preventive service suggested. Reduction in the number of customs ports in the Dominion is urged.

Strong recommendations to terminate conditions existing at Rock Island, Quebec, and other border points are made. Supervision of vehicular traffic entering Canada and also of the ferry traffic is recommended.

J.S. ROUND & CO

3 Graduation Specials

Terms on Each

50¢ DEPOSIT A WEEK

Exceptional Value Ladies' Diamond Ring

$9.75

16 Jewels 14K White Gold Filled

$15.50

50c Deposit 50c a Week

Guaranteed Dreher-Hampden 12-Size Thin Model

$19.75

50c Deposit 50c a Week

Store Open Saturday Evenings

Mail Orders

filled everywhere. If unable to call simply fill in coupon below and mail with Deposit.

J.S. ROUND & CO.

Dependable Jewelers for Almost a Half Century

732-734 WASHINGTON ST. BOSTON

A Few Doors From Washington and Essex Streets Subway

Gentlemen: Enclosed please find $..... Deposit for Item(s) ..... Price $..... Payable as advertised. If I am not satisfied with the item(s) within 10 days I will return them to you and my money will be refunded. Ordering Ring give finger size.

Name .....

Address Am-Adv-215

CHARITY GIVEN BIG BEQUESTS

The community chest plan for raising charitable funds is growing quite popular throughout the country, according to the reports received from many cities.

Minneapolis and Cincinnati led in the per capita subscription, the first including institutions, donations amounting to $14.61 per person, while the latter subscribed $12.75 per capita. The total amount raised by these community chests and welfare federations in twelve months was $85,000,000.

BOSTON STORAGE WAREHOUSE CO.

ESTABLISHED 1881

MEMBER

Massachusetts Warehousemen's Ass'n
National Furniture Warehousemen's Ass'n
American Warehousemen's Ass'n

STORAGE

Household Furniture

Moderate and Weekend Average

Huntington Avenue at Forsyth St.

PHONE BACK Bay 1530 or 6175

Edward L. Wingate, Gen. Mgr.

Arrangements made for [illegible]

South End Hardware Co.

The Long St

SPECIAL VALUES In Paint and Hardware

QUEEN ANNE PAINT

16 shades and white for inside and outside. Made of good materials for good service.

$2.25 Gal.

BRONZE GREEN PAINT Gallon $1.25

DU PONTS FLAT WHITE PAINT Gallon $2.25

SCREEN PAINT, $1.15 Gal.

WHITE ENAMEL, $3.00 Gal.

STANDARD SHELLAC

Orange or white. Gallon $3.00

Good Bargains in Good Varnishes

ATLANTIC FLOOR VARNISH Gallon $2.25

DU PONTS FLOOR VARNISH Gallon $2.50

Atlantic Outside Spar Varnish Gallon $2.48

Du Ponts Paint & Varnish Remover Gallon $1.50

Rubber Hose 50 Feet $4.89

Long Wearing LUGGAGE CARRIERS 98c

LAWN MOWERS

14-inch Cutters. Guaranteed. $6.98

Underground Garbage Containers Cement casing. $12.48 Complete

Mail Orders Filled—Prompt Delivery

SOUTH END HARDWARE CO.

1095 WASHINGTON ST., Near Dover Street

Evening Appointments Can Be Arranged by Calling Beach 7361

DELIVERED FOR FIVE DOLLARS DOWN!

THE BENTON

FOUR ROOM HOME OUTFIT $199

$5 DOWN DELIVERS IT TO YOUR HOME

Kitchen included but not shown here

Taylor's

A Real Parlor Suite Value!

Three fine pieces consisting of Divan, Wing Chair and Club Chair. A handsome suite of exceptionally strong construction just an example of the extraordinary values now available. $69 Terms to Suit

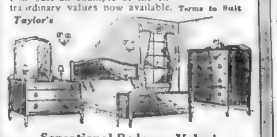

Taylor's

Sensational Bedroom Value!

Three charming pieces, consisting of full-size Bow-End Bed, Dresser and Chiffonette. Designed in the pleasing Tudor Period style. Most unusual value of the season ..... $69 Terms to Suit

Taylor's

Such Dining Suite Values Are Rare!

Six sturdy pieces, consisting of Period Design Buffet, Pedestal Leg Table and Four Chairs, strongly built of selected golden oak. Value that rivals comparison ..... $49 Terms to Suit

Outfit also includes ... Rooms may be purchased separately if desired

The BETTER VALUE

Four Rooms Furnished Complete $298

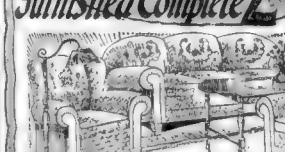

Taylor's

THE PARLOR SUITE—Three beautiful pieces, consisting of comfortable Divan, large roomy Wing Chair and luxurious Club Chair upholstered in fine quality velour with full spring construction throughout. Terms to Suit $98

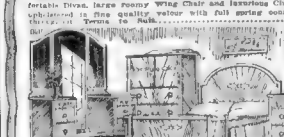

Taylor's

THE BED ROOM SUITE—A charming creation in beautiful two tone walnut. Three handsome pieces, consisting of full size Bow-End Bed, Vanity or Dresser. Set is beautifully finished in lustrous Walnut and has exceptionally fancy French Plate Mirrors. Terms to Suit $98

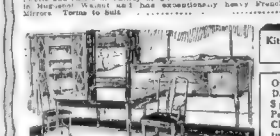

Taylor's

THE DINING SUITE—Eight pieces consisting of the long Table, Buffet, five side Chairs and one Host Chair, designed in the handsome 6-post Anne Boleyn style. Made of solid gum grade walnut in conformation with other choice cabinet woods. Finished in Antique Walnut. Terms to Suit $88

Kitchen Included but Not Illustrated

Outfit also includes Davenport Table, Spring, Mattress, Pair of Pillows, 2 Chamber Rugs, Pictures, etc.

Rooms May Be Purchased Separately If Desired

Taylor's

5-Piece Bed Outfit

An Amazing Offer! Read What $17.85 Will Buy!

A full size rose panel Bed, spring cotton Mattress and two Star fibre pillows. An attractive 3-piece bedroom suite and a remarkable Bed Outfit $17.85

Taylor's

Refrigerator

A three-door side icing Refrigerator. One of our best values, specially priced at..... $17.95

Taylor's

5-Piece Bedroom Suite

One of the finest bedroom values obtainable. Five pieces, consisting of Bed, Spring, Mattress, Dresser and Chiffonette. Reduced to... $49 Terms to Suit

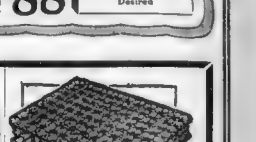

Taylor's

Englander Bed Spring

Guaranteed for twenty-five years. New snubber support holds edge when one sits on edge of bed. Specially priced $12.45

The "Leader" 4-Room Outfit

Everything complete. A wonderful home outfit value. See it displayed on our floors $485 Terms to Suit

TAYLOR'S

770 WASHINGTON ST. OPPOSITE HOLLIS ST.

Customers' Service

Free railroad fares for out-of-town patrons. Free delivery anywhere in New England. Free taxi fares! Goods stored free until wanted. No interest or extra charges for credit.

STORE OPEN SATURDAY TILL 9 P. M.

Rotary to Belgium

Denver, Col., June 18 (AP)—Rotary International, meet its convention today and inaugurate [illegible] in 1927 in Belgium, [illegible] of San Antonio, [illegible] denver for the [illegible]

Burned by Gasoline

James Phillips, 33, of No. 27 High [illegible] who subsequently [illegible] cards and letters in his pocket as [illegible] of Pan Alto, [illegible] burns on [illegible] the [illegible] from the explosion [illegible] car from Portland

Hub Man Has Shock

Lawston Me., June 18—A [illegible] who was subsequently identified as Albert A. Keene of Boston, was stricken with a shock of [illegible]

CONGRESS MAY QUIT WITH BIG ACTS IN AIR

Washington, June 18 (AP)—[illegible] leaders are planning to [illegible] one week from to-morrow. A number of important measures, tangled in the churning current of controversy, probably [illegible] until next [illegible]

[illegible] oppose adjournment [illegible] on the Rivers [illegible] which has been [illegible] Lower Red [illegible] the Senate over [illegible] provisions [illegible] looks in the [illegible] are confident a [illegible] vote for adjournment [illegible] June 25. They are expected to offer a resolution to this end in the House Monday, and it will [illegible] the support of Speaker Longworth, Representative Tilson, Republican floor leader, and Chairman Snell of the Rules Committee, who [illegible] for adjournment with President Coolidge.

Adjournment eight days hence also meets with favor among Senate Republican leaders, and Senator Robinson, Democratic floor leader, thinks it would be a good thing for the nation. Chairman Madden, of the House appropriations committee, has indicated he would oppose the resolution pending final action on the Rivers and Harbors bill.

With June 24 looming as adjournment day, the fate of farm relief legislation becomes a matter of conjecture. Inclusion of the Rivers and Harbors bill, hope seems to have diminished below the vanishing point for action on the French debt settlement, Muscle Shoals, coal and prohibition legislation.

Farm relief, the radio control bill and a deficiency appropriation measure which will permit work to start on the $145,000,000 public buildings program, will be presented on the McNary equalization fee bill.

BILL PENSIONS MOTHERS

Washington, June 18 (Universal)—Congress today passed the mother's pension bill for the District of Columbia, removing the stigma of charity and providing that mother's aid for care of dependent children shall be provided them through a separate division of the district board of public welfare.

Its aim is to enable the dependent children to be cared for in homes, rather than in public institutions. It also seeks to enable the mothers to obtain the aid without applying like merchants to the old charity institutions.

The bill now awaits the signature of President Coolidge.

Today's Cross-Word Puzzle

A FOUR-LEAF CLOVER, NO. 228

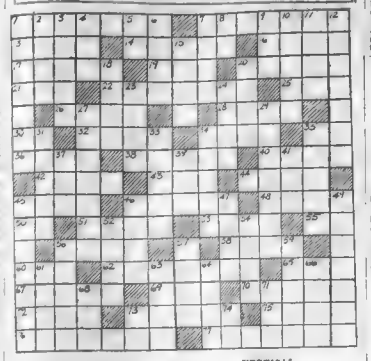

HORIZONTAL.

1—beginnings
7—disputatious
13—tribe
14—made of oats
16—Italian coin
17—odor
19—meadow
20—distribute
21—numerical unit
22—withdrew
25—being, in abstract
26—agitate
28—tears
30—belonging to
32—smell
34—once or charge
35—Egyptian deity
36—The spike-nard
38—troubles; griefs
40—in a row (poetic)
42—mounted
43—low shallow vessel
44—at sea
45—stagger
46—restrain
48—altar end of a church
50—like
51—son of Seth
53—admonish
55—symbol for tantalum
56—fore part of a vessel's hull
58—particle
60—also
62—develops
65—salt
67—pertaining to birds
69—crude metal
70—mud
72—bird's home
73—adult female
75—prepare for publication
76—scoffed at
77—brushes for removing dust

VERTICAL.

1—public speech
2—uncommon
3—images
4—precious stone
5—negative
6—season
7—autumn fruit
8—ahead
9—measure of length
10—measures of distance
11—fetter
12—person used as a dupe
15—the linden tree
18—barren
20—entrance to a mine
23—god of love
24—epochs
27—one who toddles
29—farm-laborer
31—passage money (pl.)
33—heavy cord (pl.)
34—regenerate
35—heat excessively
37—spawn of fish
39—common rodent
41—textile fabric
45—flexible stems of East Indian palms
46—dejected
47—invade
49—young eagles
52—part of speech
54—divest of rough, scaly surfaces, as trees
56—balance
57—wriggle
59—apart
61—heating chamber
63—nourishment
64—conduct
66—Mohammedan prince
68—consumed
71—permit
73—personal pronoun
74—A Greek letter

ANSWER TO PUZZLE NO. 227

T	R	A	P	J	O	T	W	R	I	T				
E	A	Z	E	L	A	U	T	E						
S	C	A	R	T	E	L	I	S	T	E	N			
F	E	E	L	Z	O	P	G	A	N	I	R	E		
E	A	S	S	R	E	A	L	M						
T	R	A	M	S	M	I	S	S	I	P	P	I	D	E
E	P	W	E	D	I	N	I	A	N	S	V	I	A	
O	D	E	S	S	A	T	O	I	L	E	R			
E	M	S	A	C	H	E	S	S	E	S				
R	O	T	A	T	E	S	E	C	A	N	T			
A	P	E	X	N	E	T	T	O	T	T	O			
G	E	R	E	E	T	P	S	D	E	E	P			

FOREIGNERS BID LOW ON WAR MONUMENTS

Washington, June 18 (AP)—Insofar as prices are concerned, foreign bidders for an American battle monument in each other the United States to be placed on graves in American cemeteries in France, Belgium and England, have the advantage over American bidders

Priscilla Price's Columns Will Be Found on Magazine Page Tomorrow.

Jordan Marsh Company

Value—Quality—Service—Assortments

NAVY GEORGETTE COATS---*the Summer Vogue*

16.50 25.00

In Our Popular Women's Inexpensive Coat Section

Second Floor—Main Store

Where smart women gather this Summer many Navy Georgette Coats will be seen. Such coats are extremely good-looking, trimmed with moire ribbon. A Navy Georgette Coat worn over a flowered or printed silk dress is very effective.

White Flannel Coats with fur collars

Smart straightline style with tucks across the back..... 19.75

Sizes 36 to 40

STORE HOURS NOW 9 A. M. TO 5 P. M.
Store OPEN All Day Saturdays During June

DIAMOND JUBILEE YEAR 1926

Stuart's of BOSTON Inc.

35-39 Winter St.

SATURDAY!

Millinery Dept., Street Floor

DOLLAR SALE of HATS

Hundreds of New Summer Styles—in combinations of Straw and Satin, Straw and Silk, Bengaline, Crepe de Chine and Sport Hats of Novelty Straw, in New Colors and Shapes at this extraordinary sale price—formerly $1.98 up to $5.98. No C. O. D.'s—No Mail Orders—All Sales Final!

Sale price

STUART'S of Boston, Inc.

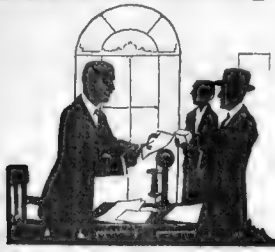

Home Builders Bureau

Where you can get helpful building information, free

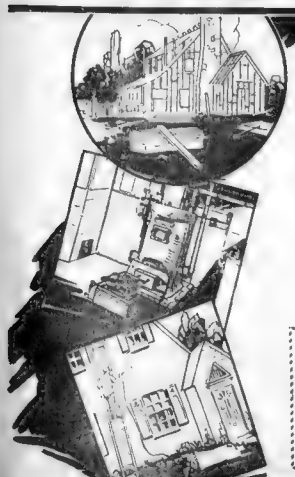

The Boston Evening American announces the opening on Saturday, June 19, of a new bureau and free service to assist those readers interested in home building, remodelling and furnishing.

You are invited to visit, write or telephone the Home Builders Bureau at Room 549, No. 5 Winthrop Square, just off Devonshire Street between Summer and Franklin, from 9 A. M. to 5 P. M. any business day for expert advice pertaining to plans, costs, suggestions and where to secure good materials, equipment and skilled labor.

This service is free and as comprehensive as the best architects and reliable contractors, manufacturers and dealers working in conjunction with the Bureau can make it.

A personal call, telephone message via Liberty 4000, or use of the coupon below will be to your advantage.

FREE INFORMATION COUPON

Home Builders Bureau, Boston Evening American, R. 549, No. 5 Winthrop Square, Boston, Mass.

Please send me information on

State nature of inquiry

Plans, material or service

Name

Address

BOSTON AMERICAN

ALIEN VETERAN BILL PASSES

Washington, June 18 (Universal)—Without a dissenting vote the senate tonight passed the Tilson-Wadsworth Jones bill authorizing the shipping board to furnish transportation at cost to foreign-born American war veterans who have been detained abroad because of quota provisions of the immigration laws.

Hailed by Senate leaders in both parties as "a real effort by the American Congress to right a wrong done to thousands of men who fought under the stars and stripes on Flanders fields," the bill was reported from the Senate commerce committee by its chairman, Senator Wesley Jones, of Washington.

It now goes to the House, where it already has been favorably reported. Representative John Q. Tilson, author of the House bill and Republican floor leader, expressed the belief that the House will pass it next week.

Hub Folk In Picnic

Ninety-seven persons attended the annual outing of the Boston Post-Tex Company at Canobel Lake Park in New Hampshire. Albert Zimmer was in charge.

Fast—Rich

Get Quick Quaker... Cooks in 3 to 5 minutes

HAVE hot nourishing breakfasts. Stop makeshift breakfasts simply to save time. Quick Quaker is faster than plain toast.

Hot, flavory, nutritious; it's ready before the coffee.

Supplies the excellently "balanced" food ration of protein, carbohydrates and vitamines—besides the "bulk" to make laxatives less often needed—that doctors and authorities now so widely urge.

Start every day that way. Feel better, look better, be stronger and on your toes every minute. Ask your doctor.

Your grocer has Quick Quaker—also Quaker Oats as you have always known them.

Quick Quaker

STORE HOURS NOW 9 TO 5— *Store OPEN All Day Saturdays During June*

Jordan Marsh Company

Value—Quality—Service—Assortments

To Open the Season We Offer An Entire Carload Of These All Metal Adjustable Window Screens

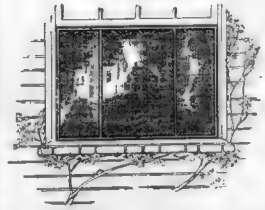

Other Window Screens

Galvanized Mesh
1.00 to 2.00
According to height and adjustable width.

Golden Bronze
1.50 to 2.50
According to height and adjustable width.

Marked Unusually Low for This Type and Size Screen

1.00

These Window Screens Are

—Opal color
—Mosquito proof
—Rust proof
—Height 20 inches
—Excellent for Summer homes

THIRD FLOOR OF THE ANNEX

DIAMOND JUBILEE YEAR 1926

TARNISHED WINGS

by BEATRICE BURTON
Author of "GILDED KISSES" and "PIRATE OF HEARTS"

Story of a Boston Girl Who Liked Jazz Music and the Bright Lights

Some woman instinct told her that it was the Man in Gray. He was looking at her intently.

READ THIS FIRST

MARY ANN LOCKE, whose nickname, MERRY, perfectly describes her falls in love with an unknown man she passes every day on the street. She calls him the Man in Gray, and tells her younger sister, JINNY, that she is in love for the first time in her life. Jinny giggles because she knows how many so-called "love affairs" Merry had had. Only the night before, DERRICK JONES had kissed her out in the hammock in the backyard of their Arlington home.

On her twentieth birthday Merry decides that she will make the Man in Gray speak to her. And that noon, when she leaves a Boylston street business college to get her lunch, she drops her handbag at his feet as she passes him. She smiles, but without a word he gives her the bag and goes on. Merry feels as if he had rebuked her for trying to flirt with him.

She fails in two of her school tests. Merry dreads the thought of telling this bit of bad news to her mother. Moms has a bad time trying to bring up four daughters on DAD'S tiny salary.

HELEN, the oldest sister, has baked a birthday cake, and Dad gives Merry five dollars for a present. Merry sees CASSIE, the successful member of the family, drive up with the Man in Gray. Cassie refuses to tell Merry who he is or anything about him.

Merry decides to take Jinny to the circus.

(NOW GO ON WITH THE STORY)

CHAPTER IV.

M[illegible]

Continued on Page 23, Column 3

DANCING HOSTESSES TOO DARING; RESORT CLOSED

New York, June 18 (U.N.S.)—Pro[illegible]

A Paper That Goes Into the Home, Dependable, Fearless, Entertaining and Instructive.

BOSTON EVENING AMERICAN

BOSTON, FRIDAY, JUNE 18, 1926

SECOND SECTION

COMEAU TRIO TO FACE COURT AGAIN

TRIAL ON ROBBERY CHARGE

Deshon, Toothaker and Sambursky Will Be Given Hearing Early Next Week

A speedy trial on robbery and breaking and entering charges will be given Albert Deshon, convicted of manslaughter in connection with the killing of Policeman Frank J. Comeau in Dorchester, and Stanley Toothaker and John R. Sambursky, acquitted of killing on a jury.

This was stated today by Assistant District Attorney Timothy Callahan, who prosecuted the murder case, and who said the District Attorney has ordered him to prepare to try the three cases within a week.

The three will be tried jointly on burglary charges and charges of breaking and entering in the night time and larceny while armed. Deshon and Sambursky will be tried together on a charge of robbery while armed.

HOLD UP IS INVOLVED

The cases involve various [illegible] during the hold-up of Smith's drug store on the night when Deshon was shot and the burglary of the Appleton house. Johnston and Mattapan [illegible] to the shooting of Policeman Comeau.

[illegible] Appleton case Sambursky [illegible] pleaded guilty to breaking and entering on the night [illegible] was a lookout while Toothaker [illegible] Sambursky [illegible] for [illegible] and Toothaker [illegible] for [illegible] Deshon [illegible] manslaughter [illegible] for [illegible] Deshon [illegible] for [illegible] Deshon [illegible] for [illegible] Deshon

COUNTRY CLUB RACES FURNISH THRILLS GALORE TO HUB'S ELECT

TIMBER TOPPERS ALL, WHETHER THE BARRIERS BE THOSE OF THE RACE TRACK OR SOCIETY

EYES ON TRACK
Mrs. Harold Jefferson Coolidge, soon to entertain Swedish royalty, is a keen race follower.

DURING A LULL
Time off for a little conversation was snatched by S. Hooper Hooper (left), Mrs. Bayard Tuckerman, Jr., and Reginald Boardman at the Clyde Park races.

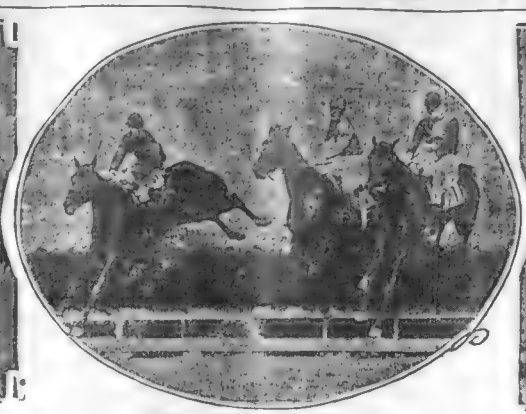

GOING OVER A HURDLE
Prentice Talmage's Beau Brummel, 3d, F. De Collier up (left); J. R. Macomber's Pete the Scribe, Bayard Tuckerman, Jr., up (centre), and A. C. Bostwick's Coolgardie, owner up (right), going over the final hurdle in the Challenge Cup Steeplechase for Hunters held over the Clyde Park course at the Country Club.

IN THE SHADE
Not, however, socially speaking, as Mrs. Allan Forbes was the centre of much attention.

ALL ATTENTION
Miss Penelope Curtis had eyes for King Horse only during the 26th running of the Challenge Cup for Hunters over the Clyde Park course.

SOCIETY HORSEMEN WIN APPLAUSE

RIGHT ROYALLY, AS THE SUPREME SPECTACLE OF the entire year, did the famous old-time Country Club Races come into their own again, staging a perfect comeback (after a lapse of some ten years or more) under the direction of the Eastern Horse Club potentates.

WITH A SKY of clear June brilliance, and track conditions well nigh perfect, race after race "in the flat" and steeplechases "in the open" furnished thrills galore for the throngs. And indeed it was a record breaking crowd that surged out from buses to grandstands and back again to see every incident of the afternoon.

TRULY IT WAS a gala day, from the moment when Society by the hundreds gathered in the comfortable old coaches for luncheon, (as you in the grandstands and automobiles all about the amphitheatre formulated in the final bugle call as the last exhibition coach headed out and away to town.

EVERY SINGLE FROCK of the several hundred with a gay company. Another smart way viewed the races from the grandstands. Still another choice for its vantage point, the shady lawns directly in front of the clubhouse itself. And all about the track, in a cordon dozens deep, enthusiasts gathered for moments of the finishes.

SOCIETY WITH a capital "S," the very smartest of the smart of Boston, was in attendance.

"Everyone" was there, from the "A's" of the Social Register right through to the "Z's" of that same exclusive little book.

QUITE TO THE FORE in the throng was the pretty Miss Mary Weld, smart in a frock of green. Miss Weld as an Eastern Horse Club member and owner of two of the steeplechasers recently brought over from England, was more than a little interested in the events.

ALSO OF THOSE specially interested, through Eastern Horse Club membership, were the John P. Bowditches. At luncheon at the clubhouse and later in their box Mrs. Bowditch was a modish figure in melon-pink crepe and hat of brown.

MISS MARY POST in gray, Miss Elisabeth Stackpole in mauve, Mrs. John Reed Post in blue and black; Mr. and Mrs. Manning Lamory (the latter in oyster white crepe) and Mr. and Mrs. Francis H. Appleton, Jr., Mrs. Appleton wearing frock and hat of leaf green, were also at the clubhouse for luncheon before the races.

NATURALLY, MRS. ALVIN F. SORTWELL, who brought her small running daughters to the meeting, was much interested especially in those events in which Mr. Sortwell (the popular "Pete") rode. Mrs. Sortwell was of those who "stood up" to luncheon.

THE BOARD OF GOVERNORS ... luncheon and later in their ... an animated picture. Mrs. Lesoon trim and trig in a sonelet print (one of those so favored for spring frocks) and Miss Lorraine Lesoon (Somerset at Vassar) in white were smart to a degree.

MR. AND MRS. LORING UNDERWOOD, with a family group including their attractive daughter, Miss Lorna Underwood, in printed crepe, and Miss Muriel Walton in blue, were at luncheon. Also Mr. and Mrs. J. Lowell Lo... Mrs. Little wearing black and white.

LUNCHING at the clubhouse and viewing the races from her box, the handsome Mrs. B. H. Bristow Draper was specially attractive in floating printed crepe and black hat. And ... Miss Isabel ... noticed ... ment, ... and black ... small hat.

LOVELY YOUNG WOMEN of the Fashionables, moving blithely from box to paddock or ... watch the ...

BROUGHT all the colors of the kaleidoscope to the picture. Mrs. Bayard Tuckerman, in tan, was such a one.

ALSO, MRS. CHARLIE CHOATE, 3d; Mrs. Robert Choate (she and Mr. Choate spend much of their time in Washington), Mrs. Frederick ... Bradlee, Jr., Mrs. John S. Lawrence, Mrs. Theodore Frothingham, Jr., Mrs. Henry W. ... Mrs. John Smith, Mrs. W. ... Taylor Sohier, and Mrs. ... Perkins Bacon, Jr.

MR. AND MRS. CHARLES PELHAM CURTIS, Jr., had their two little girls with them; Reginald Beauchamp with Mrs. Beauchamp in pansy red, ... with the Wallace Goodboys ... very handsome in dark blue trimmed with bronze tinsel.

THE GEORGE S. WESTS, Mrs. Charles Sumner Bird, Jr., and ... ing in deep red ... her ... the former Sybil Appleton, now Mrs. Oliver Wolcott, in printed silk; Mrs. Thomas Proctor Mandell, Mrs. John T. J. Clunie, Mrs. John MacDuffie, 3d, Miss Olivia Ames, Mrs. "Freddy" Busk and Miss Mary Otis, each added a bit of loveliness.

AS EXPONENTS of what is charming in frocks and chapeaux (yes, feminine ... ... Mrs. ... Mrs. ... and Miss ... Mrs. ... in ... Miss ... Miss ... pretty as could be one in pink ... ... in blue.

OTHER PRETTY FEMININE ... Mrs. ... Miss ... Miss ... Miss

HUB VIES WITH PARIS IN MATTER OF BEWITCHING COSTUMES

A STIRRING FINISH AND BOSTON'S SOCIETY MATRONS WHO PAID TRIBUTE TO KING HORSE

RACE ENTHUSIAST
Mrs. Charles Sumner Bird, Jr., was an especially attentive spectator at the Country Club races.

INTERESTED
Mrs. Nathaniel F. Emmons followed the horses closely.

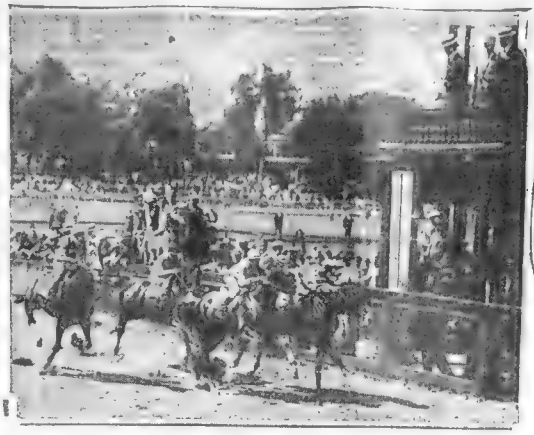

FINISH OF "THE MILLWOOD"
Mrs. F. Ambrose Clark's Jenny Deans (E. T. Thorndyke up) winning "The Millwood" on Clyde Park course. J. F. Macomber's Millennium (P. Dougherty up) finished second, and Mrs. F. Ambrose Clark's Teal (R. Rose up) was third. Beau Geste also ran.

KEEN SPORTSWOMAN
Mrs. William A. Barron, Jr., was one of the younger members of Boston's Smart Set who was observed as well as observing.

KEEPING CLOSE TAB
Mrs. Wallace Goodrich didn't miss a point that was scored by the Country Club races.

GORGEOUS GOWNS WORN AT RACES

Mlle. ... Mademoiselle Boston were lovely to behold at the Country Club races. From the tip of her trim shoe to the top of her charmingly covered head, alluringly feminine and bewitching to a degree, each maid and matron was a target for admiring glances.

QUILTED GOWNS AND WRAPS

BRIGHT COLORED PRINTS
Mrs. Rudolph Weil ...

WATCH LATHER RIDE

VARIETY OF HATS

DISTINCTION SWEATERS

THREE OPPONENTS OUT

FAVORITE NOSED OUT

OUTSIDER WINS

Beau Brummel, 3d, Was Game to Core

No horse ever showed more gameness than did the aged Beau Brummel, 3d, in capturing the 70th challenge cup race at Clyde Park, Coureae, pure, and simple, enabled the Preston Talmadge entry to win over a classy field

BEAU BRUMMEL WINS TROPHY

Beau Brummel an aged ... today he is the proud possessor of the first leg on the beautiful Country Club trophy.

The trophy was contested for by ... glorious and supreme effort. Just before going into the stretch, he passed Pete the Horse and set out for the leader.

The race was run over the two and a half mile course ... Miss Hecture's Bay Middleton.

In Boston. Recovery was more rapid than expected, and the brown gelding went to the post a favorite and won, with R. Neander up.

Wedding Rings
Solid 14 and 18-K Gold, Platinum and White Gold
$5 to $15 in Gold
$30 to $40, Platinum
E. B. Horn Co.
Open Saturday Evenings
429 Washington St.
Jewelers for 87 Years

ORANGE BLOSSOM
Wedding Rings
GOLD and PLATINUM
Specialists in Modernizing Jewelry
Reagan, Kipp Co.
Diamond Merchants and Jewelers
162 TREMONT ST.

Daylight all the Way
Inspiring Scenery
No Excess Fare
The Ambassador
A Fast Limited Train Between Boston and Montreal
Coaches, Parlor Car, Dining Car, Library-Observation Parlor Car, the Ambassador is the luxury train to Lowell, Manchester, Nashua, Concord, White River Jct., Montpelier, Burlington, St. Albans, St. Johns. Close connection at Montreal for Ottawa, Winnipeg, Vancouver, Quebec, Toronto, Detroit, Chicago.
The NEW ENGLANDER
via BOSTON & MAINE RAILROAD
CENTRAL VERMONT RAILWAY
CANADIAN NATIONAL RAILWAYS

INTERESTING PROGRAM FOR POPS TONIGHT

WHERE JEREMIAH HID THE TREASURES OF FALLEN JERUSALEM—Remarkable discoveries in Ancient Mizpah, where the prophet, who foretold the slavery of Israel to the Assyrians, is supposed to have carried the long-lost sacred books from Solomon's temple. A fascinating feature story, in the Boston Sunday Advertiser. With a reprint of Bendemann's famous painting.

ELECTRIC BRIDGE LAMPS
AT MODERATE PRICES
THE design we illustrate is a typical example of the excellent values being shown in our Studios. The variety is extremely large, although in the entire display there isn't a single article that could be classed as "ordinary."
BRIDGE LAMP No. 7201
In wrought iron with socket and arm adjustment. Price, $22.00
Thehand painted 18-inch Parch. ment Shade is $8.00.
PETTINGELL-ANDREWS CO.
372-378 Stuart Street, Boston
Between Berkeley and Clarendon Streets

Sister plays the piano

—so does her Professor. But oh, what a difference! Both make music, but his is the touch of the master.
Between "just cheese" and Kraft Cheese there is that same great gulf—quality.
For Kraft Cheese has the touch of the master-cheesemaker—flavor that thrills you with delight. Yet at the cost of "just cheese," you can enjoy Kraft Cheese daily—by just looking for the label.
Look for the mark
KRAFT CHEESE
VARIETIES:
Swiss, Pimento American, Brick Old English Camembert Limburger Grated, Cream
½lb., ¼lb. and 1lb. cartons, ¼lb. boxes and in packages and jars
KRAFT CHEESE

Tomorrow afternoon at the Richard Trum field, Somerville, the Charlestown All-Stars will meet the Winter Hill B. B. C.

EVENING AMERICAN SPORTS

A five-man 35-mile motor paced race and a special three-heat tandem contest will feature tomorrow night's card at the Revere Cycle Track.

BRAVES MEET CARDS IN DOUBLE HEADER SATURDAY

RAIN SETS GAME BACK AT TEPEE

Final Games of Series Offer Tribe a Chance to Even Up With Visitors

Riconda Returns

Joy reigns in the Alston Tepee, Harry Riconda, Braves infielder, will appear ready for action today after a lapse of two months. Riconda received a broken leg in the Philly series early this season.

Manager Bancroft does not intend to use him in the present series with the St. Louis Cardinals but it is certain he will return to the hot corner before the Braves leave the Hub.

By NICK FLATLEY

THE Braves will have a Saturday chance to get revenge for the [illegible] thumping [illegible] handed to [illegible] the [illegible] afternoon by [illegible] man [illegible] to the [illegible] and a dime [illegible] was [illegible] and accepted [illegible] the week-end.

Another [illegible] will [illegible] with the [illegible] which [illegible] pear [illegible] league [illegible] meet [illegible] stirred up [illegible] based [illegible] finish [illegible] have [illegible]

Nick Flatley

[illegible] there's a record [illegible] Harry [illegible] man who [illegible] a regular job [illegible] [illegible] [illegible]

BOSTON AMERICAN SPORTS

STARS BATTLE FOR N. E. TRACK HONORS

(These to one hundred of the leading amateur athletes of this section of the country will compete in the annual outdoor New England A. A. A. U. athletic championships which will be held on tomorrow and Saturday afternoons under the auspices of the Boston Park Department.

There are nineteen championship events on the two days' program. The javelin, hammer and discus throw will be run tomorrow afternoon at Tech Field, Cambridge, while the other events will be held at the Franklin Park, Bay State and Tallot avenues, Dorchester, Saturday afternoon at 2 o'clock sharp.

Among those entered are Albert Geiger, Jr., chairman of the New England A. A. A. U. championship committee, who is now being assisted by John A. Lane and the Boston Park Department officials, including Supt. Mayo, Mr. Cain, E. Nelson Lark, Commissioner Louis E. Sears, Commissioner William P. Long, President William Kent of the N. E. A. A. U., Wendell C. Peavey, chairman of the foreign relations committee of the A. A. A. U., Thomas Burns, Henry Landon and Major Brackett of the Boston Athletic Association.

There are many out-standing performers in each of the sixteen events which will bring the cream of the track and field stars to the starting mark on Saturday. Among those who will be competing in the New England championships are Lloyd Hahn, Cornell; Lawson Robertson, Penn A. A.; Frank Loomis, Dartmouth; Ed Hamilton, Boston A. A.; Ed Gilbert, Penn A. A.; Ed Gallagher, Penn A. A.; Thomas Quinlan, Medford Dist. A. A.; George Wiggins, B. A. A.; Ed Snow and Frank Bacon of the Salem Harriers.

Practically the same group will compete in the events from which the addition of Arthur Mac of Harvard, Lester Stevens, Williams, Bowdoin, Wilson, Tufts, Lee, Amherst, Lawrence, Dartmouth, Lane, Colby, Wiggins, B. A. A., Snow and Bacon, Salem Harriers, has been taken.

The feature afternoon meet will be featured by a relay run with Governor Fuller firing the colors for the B. A. A. and Edward Burke of the same club firing Morgan Gay Bulkley, Secretary of the A. A. A. U. Thomas Quinlan, Medford Dist. A. A. A. U. and numerous other world's champions, New England champions honors.

Lloyd Hahn of the Boston Athletic Association, a true Olympic starter in the one mile classic, will run against John Hyde of the Knights of Columbus A. A. Ray Fenton, Penn Club, and both of the Harvard twins, Lawson Robertson and Lewis Hall, are also coming with the emblem of the crimson.

Mike Scrimbrenger, formerly of M. I. T. and now wearing the Harvard is slated to start in the big and new pride. He will be remembered last year as winning the event in record time and is going to retain his title for 1926.

Manager Thomas Kanah is leaving no stones unturned so that the Boston Athletic Association won't take away the bulk of honors in the New England championships. Every event is represented by one or more of the best athletes who appear as favorites to take away the much coveted medal.

THE KID -:- By TAD

He Becomes a Hanger-On

The Life of a Fighter, in Ten Chapters

CHAPTER IX.

THE Kid woke the next day sick and sore, "A Has Been." The crowd didn't break doors down trying to get in to see him now. A few stragglers blew in to offer him sympathy, but he couldn't hock that. His earnings had been lost the night of the fight and his title was gone. He was at home again with his mother. He was just as big to her. He was just as much of a champion to her without his title.

His home was a little world to play to now. He longed for the bigger world, but it was lost to him. He went out on the street, but the crowd jeered him. No one had anything to offer. He had lived, but now he was through. There were lots of has-beens, however. He was one of the many. The new boy who beat him was the King.

The Kid went into the saloon and took a few beers. He wanted consolation and the hops were the best he could get. He sat there all day, brooding over his defeat. Some of the loyal backers who had won on him in his prime came in and treated.

Day after day the Kid came in and had his beers. His days as a fighter were over. The free-lunch counter was his restaurant. He had his sausage and cheese and stew there three times a day. He got to be a fixture in the place and the customers looked over occasionally to see the ex-champion. They called him the stew bum now, and even his own friends began to sicken at the sight of him.

The Kid's brother came in to try to get him home; but no, he would not go. It was too lonesome at home. He had the crowd around him in the saloon, and occasionally drink made him feel good. He used to tell them that no better fellow than himself ever lived "when he had it."

(To Be Continued Tomorrow)

BASEBALL STATISTICS

AMERICAN LEAGUE
STANDING OF THE CLUBS

	W	L	Pc	Win	Lose
New York	41	17	.707	.715	.695
Chicago	33	26	.559	.567	.550
Philadelphia	33	27	.550	.557	.541
Cleveland	32	27	.542	.550	.535
Detroit	29	31	.483	.492	.475
Washington	27	29	.482	.491	.474
St. Louis	23	36	.390	.400	.381
Boston	16	41	.281	.293	.270

YESTERDAY'S RESULTS
Cleveland 2, Boston 1
Chicago 6, New York 5
Philadelphia 12, Detroit 9
St. Louis 8, Washington 7

GAMES TODAY
Boston at Cleveland.
Washington at St. Louis.
New York at Chicago.
Philadelphia at Detroit.

NATIONAL LEAGUE
STANDING OF THE CLUBS

	W	L	Pc	Win	Lose
Cincinnati	41	21	.661	.721	.591
Pittsburgh	29	23	.558	.566	.547
St. Louis	27	25	.519	.529	.509
Brooklyn	27	26	.509	.519	.500
Chicago	28	27	.509	.518	.500
New York	28	28	.500	.517	.500
Boston	22	31	.415	.426	.407
Philadelphia	20	33	.377	.389	.370

YESTERDAY'S RESULTS
St. Louis 4, Boston 2 (first game)
St. Louis 6, Boston 2 (second game)
New York 6, Pittsburgh 9 (13 innings)
Cincinnati at Philadelphia, cold

GAMES TODAY
St. Louis at Boston.
Pittsburgh at New York.
Chicago at Brooklyn.
Cincinnati at Philadelphia.

Eastern League

Providence 13, Albany 2
Waterbury 9, Pittsfield 3
Springfield 11, New Haven 3
Hartford 15, Bridgeport 2

STANDING OF THE CLUBS

	W	L	Pc
Providence	36	18	.667
Bridgep't	32	19	.627
Springf'd	31	19	.620
Albany	30	25	.545
Hartford	27	27	.500
New Haven	26	28	.481
Waterbury	23	30	.434
Pittsfield	12	35	.255

GAMES TODAY
Bridgeport at Providence.
Hartford at Albany.
New Haven at Pittsfield.
Waterbury at Springfield.

New England League

Lynn 5, Salem 4, first game
Lynn 4, Salem 3, second game
Portland 8, Haverhill 1
Manchester 2, Lawrence 1
Nashua 5, Lewiston 3 (5 innings, darkness).

STANDING OF THE CLUBS

	W	L	Pc
Lynn	37	8	.822
Salem	31	14	.689
Haverhill	27	17	.614
Portland	26	18	.591
Manchester	16	28	.364
Lewiston	13	30	.302
Nashua	10	32	.238
Lawrence	10	33	.233

GAMES TODAY
Portland at Nashua.
Salem at Manchester.
Lewiston at Lawrence.
Haverhill at Lynn.

International League

Buffalo 5, Baltimore 2 (first game)
Buffalo 6, Baltimore 3 (second game 7 innings)
Newark 1, Rochester 0 (first game 7 innings)
Newark 3, Rochester 2 (second game 7 innings)
Jersey City 4, Syracuse 2
Reading 8, Toronto 2

STANDING OF THE CLUBS

	W	L	Pc
Baltimore	42	19	.689
Toronto	41	26	.612
Buffalo	41	26	.612
Newark	37	30	.552
Rochester	30	32	.484
Jersey City	27	37	.422
Syracuse	18	46	.281
Reading	16	46	.258

American Association

Indianapolis 3, St. Paul 1, first game
Indianapolis 8, St. Paul 3, second game
Louisville 5, Minneapolis 4, first game
Louisville 5, Minneapolis 1, second game (12 innings)
Kansas City 6, Columbus 4
Milwaukee 9, Toledo 3

STANDING OF THE CLUBS

	W	L	Pc
Milwaukee	40	15	.690
Louisville	35	21	.625
Indianapolis	34	23	.596
Kansas City	30	26	.536
Toledo	26	30	.464
Minneapolis	23	33	.411
St. Paul	20	36	.357
Columbus	11	47	.190

Southern Association

Memphis 8, Atlanta 4
Mobile 3, New Orleans 2
Birmingham 2, Little Rock 2
Nashville 4, Chattanooga 2

STANDING OF THE CLUBS

	W	L	Pc
Memphis	41	20	.683
Atlanta	41	25	.621
Birmingham	38	25	.603
Nashville	33	33	.500
Little Rock	28	38	.424
Mobile	28	38	.424
New Orleans	27	39	.409
Chattanooga	19	48	.311

Twilight League

Malden 6, South Boston 4

	W	L	Pc
Revere	7	1	.875
Lynn	5	3	.625
Worcester	5	3	.625
Boston	4	4	.500
Malden	4	4	.500
Somerville	3	5	.375
Cambridge	2	6	.250
Newton	2	6	.250

GAMES TODAY
South Boston at Dorchester.
Lynn-Revere at Cambridge.

Table of Runs

DAY'S HIGH—LOW SCORES

AMERICAN LEAGUE
High—Philadelphia 12
Low—Boston 1

	S	M	T	W	T	F	S	Tl	Pc
BOSTON		7	1	6	4	1	5	0	24
New York		6	3	6	5	6	6	31	
Cleveland		4	6	0	6	3	6	1	24
St. Louis		5	7	1	6	4	6	29	
Washington		6	1	2	7	7	7	17	
Chicago		3	6	3	6	6	4	29	
Detroit		3	4	7	6	9	5	34	
Philadelphia		1	5	8	12	6	0	33	
Totals		39	36	50	6	60	19	23	196

No Game.
After Game.

NATIONAL LEAGUE
High—St. Louis 19, Brooklyn 10
Low—Boston 4

	S	M	T	W	T	F	S	Tl	Pc
BOSTON		4	5	7	5	4	6	31	
Brooklyn		5	6	0	10	6	4	30	
St. Louis		8	6	4	10	10	4	29	
Cincinnati		3	2	8	4	5	4	26	
Philadelphia		4	7	8	1	7	13	8	31
New York		10	4	3	4	2	5	28	
Chicago		3	9	1	6	7	7	33	
Pittsburgh		4	2	5	5	11	9	36	
Totals		44	41	38	14	44	55	16	220

At Haverhill

PORTLAND	ab	h	po	a	e	HAVERHILL	ab	h	po	a
Mansfield cf	3	1	3	0	0	Nahorney, ss	3	0	2	0
Devereaux 2b	3	1	1	3	0	O'Donnell, 1b	3	0	10	0
Reynolds lf	3	0	3	1	0	Dean 2b	3	1	1	6
Collins 2b	4	1	0	2	0	Devereaux 3b	3	2	1	1
Faulkner ss	3	0	1	2	0	Driscoll, cf	3	0	1	0
Doherty 1b	3	0	11	1	0	Ford rf	3	1	1	0
Murphy rf	4	0	1	0	0	Perrotti, lf	3	1	0	0
Moore, c	3	1	5	1	0	Flaherty, c	3	0	7	0
Fenner p	3	1	0	2	0	Bailey, c	1	0	0	1
						McPhee p	0	0	0	0
						Annese	1	0	0	0
Totals	29	5	27			Totals	31	5	27	

Batted for Fenner in 9th.

Portland	0	0	0	0	2	0	1	0	0	3
Haverhill	0	1	0	0	1	0	0	0	0	2

Runs—French 2, Moore. Dean. Two-base hits—Devereaux. Three-base hits—Moore. Sacrifice hits—Hume, Reynolds. Stolen bases—Dean, Driscoll, Faherty. Double play—Dean, Nahorney and O'Donnell. Left on bases—Portland 9, Haverhill 11. Bases on balls—Off French 1, off McPhee 1. Struck out—Delehanty and Leach. Time—1:50.

THE CONVENIENT METHOD

A FEW years ago, and even today, apartment hunters walked themselves weary, climbing stairs, ringing bells, constantly seeing unsuitable apartments in their merry hunt for a place to live. Today, the era of efficient methods, the modern apartment hunter turns to the alphabetically arranged classified columns of the Boston Evening American or Boston Advertiser, chooses the suite most suitable to his or her needs, and goes directly to inspect it. No fuss, no tiresome travel. Try it.

P. S.

The same method may be applied as successfully in seeking rooms, homes, jobs or used cars.

The Dawn of a Better Cigarette

We made countless tests

to perfect this better cigarette for you

FOR a solid year and a half we canvassed the smokers of America with this question:—

"What's wrong with your favorite blend?"

"Too hot!" *said some.*

"Burns too fast!" *said others.*

"Parches the throat!"... *said still others.*

"Too strong!"... *said still others.*

Then we went to work .... with the resources of a $100,000,000 organization at our command.

Blend after blend was tested, not only by professional experts but by laymen smokers.

Finally we hit it! A blend meeting all requirements given us by popular poll ... a cooler, smoother cigarette ... yielding new flavor delight ... while velvet to the tongue—and soothing to the throat.

A new Quality in Cigarette enjoyment.

We called the cigarette OLD GOLD. For the name expresses the standards of the brand—the finest existing value standards.

TRY ONE AND YOU'RE WON!

OLD GOLD

20 for 15¢

The New and *Better* cigarette

THE TREASURE OF THEM ALL

The Product of P. LORILLARD CO., *Established* 1760

The Crossgup-Pirkes Post, A. L., has announced plans for an aviation exhibition at its Second Annual Boxing Carnival at Braves Field, June 28th.

EVENING AMERICAN SPORTS

Tom Lally, the Massachusetts open champion, qualified for the United States Open at Columbus from Texas, where he is now located.

YALE FACES PROBLEM IN RECONSTRUCTING CREW

ELI EAGER TO GATHER NEW CREW

Bill Bingham, the Athletic Director at Harvard, Confers With New Haven Authorities

New Haven Ferry, Ct., June 18 (I.N.S.).—Despite protests that are pouring in upon the Yale athletic committee there seems today little chance that a freshman crew can be organized to row against Harvard freshmen here one week from today.

The Yale freshman class has disbanded, its year at New Haven having ended. Besides, any possible candidates for a freshman boat must be examined by physical and medical authorities of the university before they can be seated. Still an effort is being made to round up ten men of the freshman class who are willing to take a chance.

Such were the conclusions reached here when William J. Bingham, chairman of the Harvard Athletic Commission, and Professor George H. Nettleton, chairman of the Board of Control of Yale Athletics, discussed the entire situation face to face. These two athletic leaders have agreed to forfeit the freshman race to Harvard "if it might ultimately prove impossible to have a freshman race."

The fact that various freshmen crews violated Yale's honor system and do put a damper on the annual regatta with Harvard has been taken in good spirit by Harvard authorities.

Yale appreciates the fact of "the generous attitude and prompt cooperation of the Harvard athletic representatives in meeting a difficult one of the present situation." Such is the statement issued by Professor Nettleton, who adds: "The President has confirmed the constant friendship and mutual understanding between Yale and Harvard."

Lancegaye Takes Hardwicke Stakes

Ascot, England, June 18 (A.P.).—W. M. G. Singer's Lancegaye, which finished second in the Derby, won the Hardwicke stakes at a mile and a half here today. The stakes carry 2,000 sovereigns in extras.

For the most valuable race of the day, the Hardwicke stakes of 5,000 sovereigns with extras, there were only three runners of whom W. M. G. Singer's Lancegaye got the verdict over Bassoon, with Spartacus third.

Mrs. G. Whitburn's Bassoon was second and Lord Derby's Spartacus third. Only three horses ran. Lancegaye was 2 to 4 favorite, while odds of 3 to 1 were laid against the other two horses. Lancegaye won by a neck, and Bassoon led Spartacus by two lengths.

LATZO TO FACE TRIO OF CROWN DEFENDERS

New York, June 18 (A.P.).—Pete Latzo, recently crowned welterweight boxing champion, has two fights on his hands, besides the title bout affair scheduled for Newark.

Latzo through his manager, Paddy Mullins, has agreed to meet the winner of the Mickey Walker-Jack Dundee rumpus in Madison Square Garden next Thursday night. He also is said to have agreed to tackle Georgie Lavins of Brooklyn at the Polo Grounds on July 4.

Would you like to borrow some money? Lenders are in the Classified Ads.

Indoor Sports

By TAD

Morgan Fights Like Terry McGovern

By JACK CONWAY

TODD MORGAN, world's junior lightweight champion, who collides with Babe Herman at the Revere Cycle Track on next Tuesday night, is compared to Terrible Terry McGovern by many experts who have seen him in action. He is one of the aggressive, two handed fighters who keeps going forward every second he is in the ring.

Morgan first gained fame on the Pacific Coast, then ... the original match ... season, that a feature bout ... Jack Leach ... appearing in ... Frank Churchill who piloted Pan ... Villa and Clever Sencio ... two unfortunate Filipino boxers who died following ring contests. Herman should be a ... when he battles ... Morgan as the ... weight for the ... contest is 131 ... pounds, ... pound above the ... limit for ... junior ... weight class. ... He was ... hired from ... his enemies ... with ... Sees that ... ning, ... weight for ... featherweight ... soon ... Elmer Jesse ... Harris as a Junior lightweight in the future.

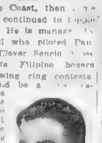
Jack Conway

JACK SHARKEY is already in fine condition for a ten round mill with Bud Gorman ... New York ... at the original ... the Maffia ... Wednesday night. ... Gorman ... originally ... Carpentier ... Sharkey ... Gorman ... Sharkey ... Gorman ... Sharkey ... Gorman

The Mystic A. A. will tender Jack McCarron, Somerville boxer, a banquet at the American House tomorrow night.

EVENING AMERICAN SPORTS

Graduate Manager Reynolds of Boston College announced after the game that no "rubber" contest will be played.

MITCHELL FAR AHEAD OF HAGEN IN GOLFING DUEL

ABE GETS LONG LEAD OVER FOE

American Expert Four Down at End of Thirty-six Holes in International Match

By CHARLES A. SMITH
I. N. S. Staff Correspondent

Carlton, June 18—Abe Mitchell was 4 up on Walter Hagen at the end of the first 36 holes of their 72 hole match this afternoon.

Hagen was 3 down when play started this afternoon but was unable to hold Mitchell who gained an other hole during the afternoon play.

The remaining 36 holes will be played tomorrow over the St. George's Hill course.

The British professional ace was three up on Hagen at the end of the first eighteen. The outward cards follow:

Hagen	5-4-4-4-4-3-5-3—36
Mitchell	5-4-4-4-3-4-3-4—37

The cards on the homeward nine follow:

Hagen	4-5-3-4-5-4-3-4—36
Mitchell	4-5-3-4-4-4-3-5—36

Both Hagen and Mitchell made an indifferent start. They halved the first five holes, Mitchell missing a five chance of a win when he took three puts on the short fifth after Hagen had been lingering. Hagen won the sixth when Mitchell hooked his drive into the rough. Mitchell won the long seventh but Hagen squared the hall before the end of the nine.

The first in the morning round found both men playing equal golf but Hagen found bunkers on the 10th 11th and 12th and ended the morning round three down.

YALE ATHLETE WINS HIGH JUNIOR CLASS HONORS

New Haven, Ct. June 18 (A.P.)—Philip Wirt Bunnell of Scranton, Pa., announced at the Yale University football and swimming teams has won the highest junior honor at Yale University, the Frank Gordon Brown scholarship. He was chosen in unanimous vote of the committee of awards.

The holder of this scholarship is selected upon recommendation of the members of the class as the man who most closely approaches the standard of the ideal, physical manhood, capacity for leadership and service, which Francis Gordon Brown, Yale 1901, ...

ONCE FOES BUT NOW FRIENDS

Jim Jeffries (at left) and Tom Sharkey will return to the ring tonight, but not to fight for the world's heavyweight title as they did 25 years ago. They will act as seconds to the son of another old champion, Bob Fitzsimmons.

RECORD CROWD WILL SEE POUGHKEEPSIE REGATTA

New York, June 18 (A.P.)—Those rowing fans who have failed up to this time to apply for reservation train tickets at the Poughkeepsie regatta June 23 will have to stand ... Official announcement yesterday that all seats on the thirty-... had been sold and predicted the crowd at the races will be the largest in history.

HAGENLACHER LEADS IN BALKLINE TITLE MATCH

Los Angeles, June 18 (A.P.)—Erich Hagenlacher, world's 18-2 balkline billiard champion, led Walker Cochrane, title contender, $50 to 262 at the start of the third 400 block of their 2,400 exhibition match which opened here yesterday. The champion compiled his first block in seven innings and the second in four

LEADERS MEET IN TWILIGHT CONFLICTS

By EDDIE DONDERO

Eddie Dondero

... baseball warfare in the Twilight league continues this evening in ... Hotel Boston, when third ... Boston ... Town Team ... Tech Club ... Boston ... Elks ... Boston ... Navy Yard ... Boston ... Harvard ... Boston ... Navy Yard ... Boston ... Tech Club ... Boston ... Elks ... Boston ... Town Team

TWO comic pages every day. Full of the funniest of "funnies." A great [illegible] the cleverest artists.

Largest Home Delivered and Evening Circulation in New England

Magazine Page

An American Co-operative Group

THE American co-operative community called Icaria was established in Texas in 1848. In 1850 it moved to Nauvoo, Illinois, which had been vacated by the Mormons, and in 1857 went on to Adams County, in Iowa.

BUDGET PAYS THE VACATION BILLS

Boston Evening American Offers Aid to Housewives in Planning Expenditures of Income

BUDGET TALK No. 79

By MARTHA LEE

WE ALL realize that vacations are an investment in Vim Vigor and Vitality [illegible] ways easy to find the necessary money [illegible] if we've been [illegible]

If you're an early vacationer or course it's too late for budget to do much for you this season, but if you're planning for a Fall trip turn over the family finances to budget NOW and he'll pay the bills for you in the Fall.

Budget w[illegible] vide your fam[illegible] ustments, one of w[illegible] Pharaoh." This fund [illegible] per cent. of the total [illegible] each week, and [illegible] other things, [illegible] money. And a w[illegible] really a wildly expensive thing, you know.

Whichever way your lustres run, don't forget that the Boston Evening American maintains an excellent Hotel and Travel Bureau that will gladly help you find [illegible] spot that wi[illegible] you [illegible] write them at the [illegible] N. [illegible] shop around and they will gladly suggest several places [illegible] you can depend.

The budgeteer asks if the weekly food allotment should be used for this vacation fund. Sorry. Also whatever percentages of operating and business carfares will be saved while you are vacationing. Vacationing are not always as expensive as they look at first glance when we stop to consider the many household expenses that leave off where the vacation begins.

Make Budget dig down and produce some kind of a vacation for you—whether a day, a week or a summer and clothing.

Home Budget Editor,
Boston Evening American
Enclosed please find a two cent stamp for which please send me one of your Home Budget forms.

Name

Address

Write or Print Very Plainly

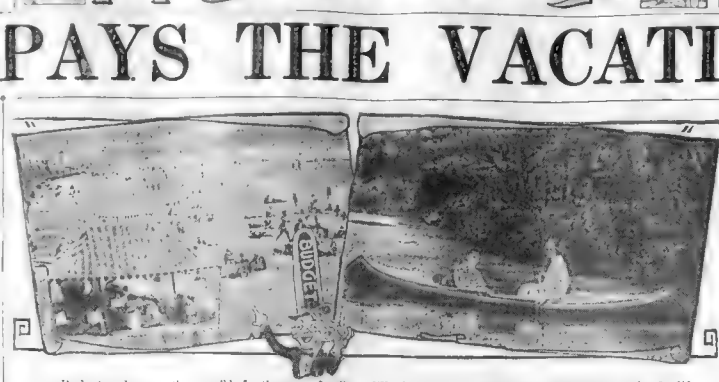

Budget makes vacations possible for the entire family. Whether your vacation tastes are for the simple life or "stepping out" at a smart Summer resort, Budget will pay the bills.

I am afraid you will have to continue this last habit, as most of your present expenses exceed the [illegible] month. He'll have lots less to pay for doctor's bills next Winter if you pep up this Summer.

[illegible] from today. A [illegible] a few [illegible] dollars of the family finances. I'll [illegible] an individual budget cut to fit your own requirements.

QUESTIONS AND ANSWERS

Mrs. M. J. O. C. asks how she can live on $38 a week. Must pay $50 rent, as she likes the place. Four in family, including two babies. Food, $16; milk $4.20 weekly; gas $4 electricity $2, telephone $3.25, cooperative bank $10 a month, husband's allowance $5 a week, including lunches and carfare. Pays $25 a ton for coal in winter. Burns six tons of coal and always has to draw from bank for coal, including [illegible] and clothing.

I am afraid your standard budget allowance of $19.50, whereas you are paying $14.20 (including milk) without your husband's lunches, which [illegible] amount to $2.10 weekly. This means you are paying a total of $16.30 per week or $7.70 over the standard allowance.

The standard budget allows you $4.50 for clothing and $4.50 for [illegible] including coal, and electricity and telephone. You are at present paying an average of $2.85 weekly on the annual coal bill, 92 cents weekly for gas, 67 cents for electricity and 75 cents for telephone, making $3.98. As Budget allows you $4.50, this gives you a balance of 52 cents.

At present you are $7.17 over the standard $38 budget. Even if you took the entire $4.50 of your clothing allotment to make up this deficit, you would still be $2.67 short.

Mrs. E. S. wishes to live within $45 a week. Five children in family [illegible] from 14 to 4. Pays $45 a month rent, including garage. Pays $5.60 a month insurance for husband and [illegible] weeks for children [illegible] 60 cents weekly, carfare, 40 cents a day; husband's business [illegible] him away every other day, each trip costing about $1.60 for food and carfare. She has been allowing $15 for food, kitchen supplies and milk.

First, let's consider a standard budget of $45 weekly for seven in the family. This would give you ordinarily savings $4, shelter $10, food $15 including milk, clothing $6, operating $6 including heat, gas, electricity and laundry, and $5 for personal. Your rent is now amounting to practically $10 a week without your husband's business carfares, which means you are $1.30 short on this allotment. Insurance seems to be your only form of savings, and amounts to $1.94 weekly. Every hour [illegible] you have $2.06 left over here with which you can make up your rent deficit, leaving 80 cents still to be [illegible]

Fifteen dollars for food for seven is little enough. Uncle Sam himself says that 50 cents a day per person should really be allowed, and if we were taking his figures this would amount to $24.50 a week for eats, so I figure that you are doing very well indeed to keep within $15. This $15 should, however, cover your husband's meals away from home. Budget allows you $6 for clothing and $5 for operating, out of which comes the 60 cents weekly for laundry and all expenses for coal, gas, electricity and telephone.

QUEEN'S COUNSEL

REGISTERED UNITED STATES INSTANT OFFICE

by Marie Queen of Rumania

OLD PHOTOGRAPHS

IS THERE anything more pathetic, more touching, more full of past joy or sorrow than old photographs?

When I was younger and less busy I was an ardent photographer. Not a scientific one; I had a quite simple unperfected kodak, but for all that I made many charming snapshots, especially of my children.

I had six children, and my last little boy, who died during the war, was born twenty years after his elder brother—so they spanned almost a generation.

I gathered all the pictures of my children in neat little albums—Oh, I have dozens of them!—bound in Rumanian embroideries. Nothing is more precious to me than these beautiful books, bits of my children's very life.

And, fully grown as they are, how my children enjoy looking at these presentments of themselves—color and sunshine from out of the past!

Oh, Mama, did I really look like that?"

"Can that fat, curly-mopped dumpling be me?"

"Yes, yes—I do remember that dress, how proud I was of it—and that pony—Tommy—how he loved sugar—and good old Mike the spaniel—do you remember, Mummy, how he used to try to catch frogs?"

Whole series of half-forgotten pictures, souvenirs of happy young days, rise in their minds, to be lived again with smiles and tears.

As for me, myself—Ah, those dear albums that I linger [illegible]

I gathered all the pictures of my children in neat little albums—Oh, I have dozens of them!—bound in Rumanian embroideries. Nothing is more precious to me than these beautiful books, bits of my children's very life.

And, fully grown as they are, how my children enjoy looking at these presentments of themselves—color and sunshine from out of the past!

Oh, Mama, did I really look like that?"

"Can that fat, curly-mopped dumpling be me?"

"Yes, yes—I do remember that dress, how proud I was of it—and that pony—Tommy—how he loved sugar—and good old Mike the spaniel—do you remember, Mummy, how he used to try to catch frogs?"

Whole series of half-forgotten pictures, souvenirs of happy young days, rise in their minds, to be lived again with smiles and tears.

As for me, myself—Ah, those dear albums that I linger [illegible]

I put away Carol's book and pick up little Mircea's—the four-year-old who died, my baby—a much smaller book. Mircea chauffeur a butterfly; Mircea dragging his little wooden cart carefully filled with pebbles; Mircea kissing his sister's doll; Mircea dressed up as an American Indian, battle-axe in hand. Mircea . . .

And now of the three boys there is only Nicky left.

Nicky is a breezy, happy boy, but the other two . . .

Ah, these lovable, pathetic little albums, so full of joy and of grief!

Who of us has not our old photographs that we look at with tear-flowned eyes! Mamma with her bustle, looking up into Papa's face; dear Granny in her crinoline; Nurse in her best dress and bonnet; the picture of our new house with the beautiful, strong paling and the kitchen-garden; that rosebush which was in full flower when Molly married; the old pony chaise now replaced by the Ford!

Old memories, dear, precious memories. It swells our hearts and dims our eyes to touch them. Yet it is good to feel, even though we suffer, as all who feel deeply must suffer!

(Copyright, 1926, Famous Features Syndicate, Inc.)

Copyright 1926, by the Bell Syndicate, Inc.

(Continued tomorrow)

"Boston to Broadway," as Revealed by George M. Cohan Himself

Continued from Page 15.

it out and give you a start."

I didn't quite understand what he was getting at, but the thought struck me that he was trying to take advantage of my lack of business ability.

"This fellow knows in his heart that he's just heard four or two of the greatest songs ever written in any part of the world," I thought to myself. In a flash I was absolutely on to the fact that he was afraid I would demand big advance royalties, and so was using these methods to discourage and [illegible] me into accepting whatever he cared to offer.

"What about the contract?" I inquired. He smiled at this. His work was green but it caught on. I was getting him very closely.

"Well talk about that contract later on, son, if you don't mind. I'm pretty busy right [illegible] Suppose you sit down over there and leave your precipit on the piano over there and stroll in the latter part of next week and I'll let you know definitely whether we can do anything about it or not."

I was on the verge of laughing down such an outrageous arrangement, when it suddenly occurred to me that never having had a song published, it would at least be a step forward to a real hearing, so took the wild chance of leaving my manuscript. I merely said:

George Patronized

"All right, Mr. Witmark, what ever you say." On the way out, the old gentleman stopped me to shake hands again.

"[illegible] tell me you're trying to become a song writer," he chuckled. What did [illegible] trying to become a song writer" [illegible] dared he patronize me in such a manner?

"Oh, yes," I answered, as indifferently as I could. "Anything to keep the pot boiling." He walked with me to the front door.

"Remember me to your father," he said as I started down the steps.

"I sure will, you, sir," and I headed for Broadway.

"They're a gang of pirates and thieves, [illegible] in that place," I said to myself as I hurried along. I called the Witmarks everything villainous I could lay my tongue to.

The fact that I'd actually "landed a song" had really stunned up before me. I was at last going to see my name as author and composer printed on take title page of a musical composition which would more than likely sell millions of copies. I instantly calmed down at the thought, and started whistling the refrain of "Why Did Nellie Leave Her Home?" and kept at it all the way from Witmark Sons. When I arrived there I stopped to mingle with a group of boys who were [illegible] to whom I [illegible] ing the praises of M. Witmark & Sons, and followed it up with a verse and chorus of the "Nellie" song.

When I had finished my rendition of this sad but beautiful ballad, a parody writer who was known as "Mickann, the Song Factory," and who was a great favorite with the variety actors on account of his exceptional wit and ready remarks, said to me:

"Did you sell that song to the Witmarks?"

"Sure. They grabbed it the minute I pulled it on them."

"Put it there, kid," and he grabbed my hand. "You're the best business man I ever met."

"What do you mean by that?" I asked.

The gang started backing away from the curb, to get more laughing space.

"Have you ever heard the song yourself?" went on McCann.

"Ever heard it? Certainly Didn't I just tell you that I wrote it?"

"I know you wrote it, but have you ever heard it?"

"Certainly, I've heard it. Didn't I just [illegible]?

"I know you sang it, but I'm asking you again. Have you ever heard it?" he insisted.

Family Enthused

By this time the rest of the crowd that had moved away were fairly convulsed, falling over one another every time one who could laugh the loudest. It took me till then to realize that I was being ridiculed by McCann.

Another wild outburst sent me on my way to the boarding house, where I imparted the news to my family that the Witmarks were moving heaven and earth in their efforts to get my name to a long-term contract. I had all the publishers in town fighting for my [illegible] songs sheets and had proposed a big deal for "Why Did Nellie Leave Her Home?"

Hurray for you, son!" shouted Dad.

Josie threw her arms about my neck and kissed me.

Mother was with joy.

"I [illegible] told this town up and put it in my pocket, didn't I? Well, you just watch me from [illegible] on."

During the two or three weeks that followed, I devoted most of my spare time to "buttonholing" acquaintances, edging my way into groups, and annoying people generally by advertising the fact, with words and music, that "Nellie had left her home." I carried the royalty contract, which Witmark had given me, in my coat pocket, and proudly displayed it every chance I got.

I sang the song at least thirty times a day. One [illegible] Acrobats, magicians, jugglers, monologists were working for [illegible] Union square, listened most patiently as I moved about here and there, delivering the brilliant ballad to them all.

When the advance professional copies of the song came out, much to my astonishment and chagrin, I discovered that an entirely new set of lyrics had been written to fit my melody. The only thing left of the original set of words was the title line. My indignation knew no bounds.

"They can't do this to me," I declared to myself over and over again as I read and reread the new version of my brain child. "I'll sue them, that's what I'll do. I'll put them in jail for this."

And then the terrible, humiliating thought struck me.

"Here I've been singing the song as I wrote it for weeks and weeks to everybody I know. Now they'll hear this distortion and naturally believe that the whole thing has been revised. I'll be laughed at for using my name to be signed to a lyric that some one else has written." My blood boiled with anger. How dared they do such a thing without first consulting me? "They've ruined my beautiful song," I thought.

With fire in my eyes and murder in my heart, I started to tear up Fourteenth street on a dead run for the Witmark offices.

(Continued tomorrow)

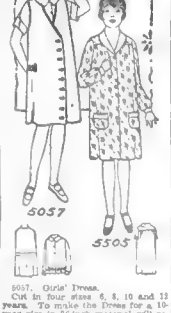

5057. Girls' Dress.
Cut in four sizes, 6, 8, 10 and 12 years. To make the Dress for a 10-year size in 36 inch material will require 3 yards. The Guimpe requires 1⅛ yards if made with long sleeves. With short sleeves 1⅛ yards is required. Price 12c.

5505. Girls' Smock.
Cut in five sizes, 6, 8, 10, 13 and 16 years. A 13-year size if made as shown in the large view will require 3¼ yards of figured material and ⅛ yard of plain [illegible] wide. If made a [illegible] yards of figured [illegible] and ⅛ required. Price 12c.

"FASHION [illegible]

[illegible] Dept. [illegible] Boston Evening American, Boston, Mass. [illegible] ANT [illegible] SMOCK [illegible] and [illegible] Size [illegible] Name [illegible] Address [illegible]

[illegible] ARTICLE [illegible] MODEL [illegible] NUMBER [illegible] THE MISSES' Blue [illegible] 30 of the various simple [illegible] valuable hints to the home dressmaker.

Martha Lee's Pointers and Recipes

WE are all agreed, I'm sure, that the only way to beat our food budget is by planning our menus carefully. But what a hopeless task it seems to sit down Sunday evening (if your schedule is like mine) to plan next week's eats.

If only we could swap menus with each other, surely we would never be at a loss for variety. As it is, we must cudgel our wits.

Maybe what I've mapped out for next week will give you a hint or two. The luncheons are just suggestions as I take my noon meal downtown, catch as catch can.

MONDAY
BREAKFAST.
Raisins Orange Juice Cream
Scrambled eggs Whole wheat muffins
Coffee Milk
LUNCHEON.
Cheese fondue
Cabbage and nut salad Rye bread
Sliced pineapple Sponge cake
DINNER
Dalmonico hamburg roast Brown gravy
Baked potatoes
Asparagus with butter sauce
Lettuce French dressing
Baked custard Coffee

TUESDAY.
BREAKFAST.
Strawberries Cream Waffles and syrup
Coffee Milk
LUNCHEON.
Baked peas Tossed salad Corn bread
Dropped cookies Iced coffee
DINNER.
Fruit cocktail Sliced meat loaf (veal)
Creamed potatoes Spinach
Jellied tomato salad Mayonnaise
Cream puffs

WEDNESDAY
BREAKFAST.
Grape Juice Prepared cereal Cream
Poached eggs Toast Coffee Milk
LUNCHEON
Potato and cheese croquettes Tomato sauce
Ginger ale salad Mayonnaise
Graham bread
DINNER
Braised beef Roast potatoes
Buttered carrots Cole slaw Rolls
Strawberry Ice Coffee

THURSDAY.
BREAKFAST.
Sliced oranges Prepared cereal Cream
Bacon Rolls Coffee Milk
LUNCHEON.
Cold sliced beef with Creole dressing
Fruit salad Muffins
Iced chocolate Wafers
DINNER.
Escalloped potatoes with left-over ham or other meat
Buttered beets Spinach
Combination salad Fruit gelatine pie

FRIDAY
BREAKFAST.
Melon Corn flakes Cream
Toast Jam Coffee Milk
LUNCHEON
Asparagus and egg piquante
Cabbage salad Brown bread
Fresh fruit jelly
DINNER.
Baked haddock Tartar sauce
Buttered potatoes and onions
Cucumber and tomato salad
Cake Punch

SATURDAY.
BREAKFAST.
Preserved figs with cream
Omelet Toast Coffee Milk
LUNCHEON.
Tomato and cheese salad
Baking powder biscuits
Strawberries Cream Iced tea
DINNER.
Candied sweet potatoes (Canned)
Creamed string beans
Stuffed egg salad Russian dressing
Cherry cobbler

SUNDAY.
BREAKFAST.
Baked rhubarb
Bread crumb griddle cakes Syrup
Coffee Milk
DINNER.
Smothered chicken Cream gravy
Buttered peas Mashed potatoes
Combination salad Biscuits
Strawberry ice cream Iced tea
SUPPER.
Cucumber and pineapple salad
Mayonnaise
Peanut and cream cheese sandwiches
Caramel coffee
Incidentally, those of you who use an electric range may be interested to know that the fuel cost for the entire week for these menus will be ninety nine cents.

Faithfully yours

Martha Lee

"Last year's—but Tintex will color it new again!"

TINTEX means true economy! It gives twice as much finery at one half the cost. For faded things are quickly made new and colorful again with Tintex. No need, then, to be continually buying new finery. And how beautiful! With light and medium shades you just "tint as you rinse"—in hot or cold water. Use Tintex for silk stockings, undies, dresses, sportswear—even curtains. See Fashion's colors on the Tintex Color Card

Blue Box—for hue-saturated silks (pure silk—linen mixes, also).
Gray Box—for strong and dyeing all materials (wash, cotton, mixed goods).

15¢ at drug and dept. stores

Tintex
TINTS AS YOU RINSE

Tints & Dyes Anything in Color

Distributors, PARK & TILFORD, Inc.

Caring for the Eyes

By Maria Jeritza,

Prima Donna of the Metropolitan Opera Company and One of the Most Beautiful Women of the Day

"M[illegible] to yourself? You look at least ten years younger than you did six weeks ago."

"I never knew you to look so well!"

"Everything you wear is so becoming!"

These and similar exclamations greet an [illegible] of miles these days, whenever she goes. It is true that her [illegible] one hundred [illegible] she had [illegible] the other day.

"I [illegible] eyes [illegible] I owe [illegible] make [illegible] were growing [illegible] about my eyes and [illegible] of all. I found [illegible] strain every day [illegible] I decided that as they [illegible] eyes I possess, I owe them a fair deal.

My friend gave up working under harsh, artificial light. She found a means of reading and studying by ocean, bright daylight.

She faithfully allowed herself eight hours of sleep each night in a dark room. She had herself fitted to rest glasses. These she uses when her eyes feel tired. They are carefully suited to her own special need, but their effect seem to be that of slightly magnifying print, sewing or other fine work.

She washes her eyes each night with warm water and an eye-glass. Her years [illegible] taking long walks in the [illegible] far horizons also [illegible] to refresh the [illegible]

[illegible] ing of eye [illegible] pale and skinned [illegible] and [illegible] I ere are strained [illegible]

[illegible] to make your eyes [illegible] Meet the first five ingredients together over a very low fire. Beat the mixture until it is nearly cold. Add the banana pulp by little and little of all, when the cream is finished, stir in the orange flower water.

Even though you are very young your face will look old and worn if you suffer from eye strain. You can't do better, from the point of view of health and beauty, than to begin today to give your eyes intelligent care and consideration.

Long, thick eyelashes are a protection from dust and glare. Rubbing one per cent. of yellow oxide of mercury into your lashes and brows will tend to encourage their growth.

Boston Evening American Pattern Coupon

IMPORTANT—Many orders come without name and [illegible] Don't [illegible] your name, address, size and number of pattern or season.

Pattern No.

Size

Name

Street

City

State

Print CAREFULLY and mail (enclosing it pencil—stamps or coin) to Boston Evening American Pattern Dept. Box 120, Times Plaza Station, Brooklyn, N. Y.

Copyright, 1926, by Fleming Syndicate, Inc.

Ready to Use Bug Killer 10¢ Wampire In Bellows Box Safe—Non-Poisonous

EASTON'S VEGONNAISE Excellent Relish for Spreads TRY IT! EASTON'S VEGONNAISE

Every day is DOUBLE Certificate day! at all UNITED CIGAR STORES

4 with the dollar now —instead of the usual 2

Men know that there's no place like United for good cigars, fresh cigarettes and tobaccos, and the right service.

Women know that they can obtain hundreds of fine things for home and family with the United Certificates their men folks bring home.

Children cultivate a life-long habit of thrift by saving United Certificates. They realize that these pieces of paper are as good as money!

"Bring Home the Certificates!"

Became Great Railroad Builder.

HENRY MEIGGS, a San Francisco lumber merchant who failed in 1854, went to Chile and later to Peru, and proved a great success in railway construction. His greatest work was the Arova Railroad over the Andes.

Fiction Page

This Day in History

THIS is the anniversary of the Battle of Waterloo, in 1815, when Wellington, by the timely aid of Blucher, defeated Napoleon and put an end to his dreams. The vanquished Emperor was exiled to St. Helena.

The RED LAMP

by Mary Roberts Rinehart

Author of "THE BAT"

Absorbing Serial by the Author of 'The Bat' Full of Thrills

CHAPTER XXI.

THE blow has fallen again, and this time almost at our very door. That it is not murder is not due to any lack of intention, but to weakness in execution. I have spent a large portion of the day in telling Edith and Jane to go back to town, but without result.

"Not unless you go," Jane said firmly, and Edith and I exchanged glances.

As a matter of fact, last night's events have left me in a more precarious position than before, and I feel that any move on my part would only precipitate matters. Greenough has given out a statement to the reporters that an early arrest may be expected, and I do not for the life of me understand why he has not pounced already.

I imagine the only thing that has saved me, so far, has been the ghoulish fact that Peter Geisz knows I was on the sloop the night and hour when Hinsley was attacked. That puzzles him. . . .

To record last night's strange affair in sequence:

I could not sleep, a condition which is growing chronic with me lately, and at or about midnight I went downstairs and outside. The night was extremely dark; I paced back and forward along the drive, keeping at first close to the Lodge, but gradually extending my steps as I grew accustomed to the darkness.

After twenty minutes or so of this, and at the extreme of my swing toward the open house, I heard some sort of movements in that direction, and stopped to listen. It was a cautious disturbance of the shrubbery, and I swung in among the trees and stood listening. It was not repeated, however, and I turned to go back.

I had, however, lost my way, and for some brief time I floundered about. At last I found the sundial, by striking against it, and thus locating myself, turned about and struck back toward the Lodge.

I had not gone ten feet before I heard the bell ringing.

(Note. A large bell on the kitchen porch of the main house and used in times before the telephone was installed, to summon the gardener. It is rung by pulling a rope attached to it.)

Professor Grilled

It rang sharply twice and then abruptly stopped, and the sudden silence seemed somehow ominous, like the stillness after a shriek.

There were no lights in the main house, and no further sounds came from it. I daresay at such times one does not think, one acts automatically. Someone has said, "Within the spinal cord. Not the brain. I do not pretend to thinking at all, but I do recall trying to feel my through the trees, and that I ran into one and was partially stunned for an instant.

The house was still completely dark and silent. I felt my way with more caution, skirted the shrubbery, and at last found the railing leading up the steps to the kitchen. Here I was on safer ground, and I crossed the small porch to the door with increased confidence, only to stumble over something just inside. I knew at once what it was, and I felt suddenly ill, although my brain was active as ever. I am not, in the [illegible] always a coward." But I found some matches in my driver's pocket, and struck one to look over a figure lying face downward. It was young Gordon, unconscious and bleeding from a blow on the head, and scarcely had I made sure that I was still stooping over him, fumbling for another match, when a flashlight shone in my face, fairly blinding me.

I did as he told me, being still somewhat unsteady, and as he laid the box on the floor and straightened I was aware that his eyes, as they rested on me, were hostile and suspicious.

Immediately, however, he went to work on the boy, examining him first and then removing the rope.

"He's only stunned," he said, and having this thing as he was, began to move about the room, first inside the door was the poker from the kitchen range, and this, with the rope, he laid aside carefully. Then he went outside, and with his flash examined the bell.

"Just where were you, Porter, when this happened?" he asked.

"In the grounds, by the sundial. I couldn't sleep. . . . I heard the bell I came on a run."

"It was the boy who pulled the bell?"

"I haven't an idea."

He went back to his patient, and examined the wound in the scalp more carefully. After that he dressed it, like boy by that time moving about and groaning, but still only partially conscious. I gave such help as I could, getting water and so on, and when the dressing was done the doctor disappeared and returned with a cushion. Keeping the boy supine, he slipped it under his head. Then he straightened.

Illustrations from paintings done in oils, especially for this serial, by W. D. Stevens.

"... I was still stooping over him, fumbling for another match, when a flashlight shone in my face, fairly blinding me.

"He Hid Me"

"You'd better notify the old man," he said. "I'll stay here, if you don't mind."

I read from the look he gave me, I gathered that he had no intention of leaving me with the boy, and it made my way upstairs to the room over the den, and knocked for some time before I was heard. Then Mr. Bethel called out, startled, and I asked if I could come in. I heard him making heavy work of getting out of bed, and finally he shot the bolt and opening the door an inch or two glared out at me.

"What the devil's the matter?"

"Nothing serious," I said. "There's been a little trouble downstairs, and we thought you'd better be told."

"A fire?"

"Not a fire," I reassured him, and gave him a brief account of what had occurred.

He was not particularly gracious; demanded to know what the boy was doing outside at that hour, and seemed to feel that, with a doctor already in the house, his responsibility was ended. As there was actually nothing he could do, I helped him back to his bed and left him sitting on the side, an unpleasant but helpless figure.

As I went out he asked me to bring him a cup of hot water!

The boy was conscious when I went back to the kitchen, starting around him, and particularly concentrating on the doctor and myself. He put his hand to his head and felt the bandage.

"Where'd I get that?" he asked thickly.

After a time he tried to get up, and the doctor put him into a chair.

"Now, Gordon," he said, "what happened to you? Try and think."

"He hit me," he said finally. "The dirty dog!"

"Hit you?"

He still dazed for coherent speech, but improved rapidly after that. However, although he complained of severe headache, he became garrulous, too, as happens at times of concussion, but out of his many ramblings we were able to secure a fairly connected story.

He had been in the den to sleep, because of certain [illegible] in his room. He glanced at me. "You were right, Doctor," he said elegantly, "when you said the place has an unpleasant reputation. I'll tell the world it's unpleasant."

He had got up and gone down to the kitchen for something to eat. After that, reluctant to go up to his room again, he had wandered out onto the kitchen steps and sat there. It was then that he heard someone stealthily approaching the house.

He listened, and finally he heard a window of the old gun room next to the laundry being raised. He stated that way, and inside he saw a dark figure there. The next moment it was gone, and he was certain there was someone in the house.

He had, apparently, turned to enter the house and head off the intruder, but was struck down in the doorway. On the matter of ringing the bell, he was rather vague at first, not remembering that he had done so, but after saying he had had his hand on the rope, when the blow came.

Hayward listened to this intently. Then he turned to me.

"And you were where, Porter?"

"By the sun-dial. On the other side of it. I had started toward home."

Professor Grilled

"Do you mean to say that, after that bell rang, this man Gordon speaks of had time to tie him and escape, before you got here?"

"I've told you the facts. It isn't a simple matter to get here from the sun-dial in the dark."

I remembered the hot water then, and finding some in the teakettle carried it up to Mr. Bethel. He showed me more civility this time, inquired after the boy, and even offered his pocket flask, lying on his bedside table. There was refuse beside it, and he saw me glance at it and smiled grimly.

"What with the sounds inside your house, and the things that are happening outside, I think it best to be prepared for anything."

So, in spite of young Gordon he, too, has been hearing things. . . .

In spite of the doctor's attitude and my own fears, I cannot see today that a dispassionate examination of the evidence would really involve me.

Gordon saw a man enter the gun room window, and was attacked from the kitchen by that man. It must be perfectly evident to Greenough, on hearing the doctor's story, that had I for any reason desired to make some nefarious entrance into the house, I need not have rescued to a window. I have keys to every door, and can produce them.

Thomas, however, does seem to have his own methods of acquiring information, today tells a fact which, in my ignorance of such matters, I had not noticed last night. He states that the doctor reports the boy as having been tied in the same manner as poor Carroway, in two half hitches at the ankle.

The rope, it appears, was not brought for the purpose, but has been left lying on the top of Annie Cochran's laundry basket in the kitchen, when she went home last night.

Lalse! Greenough and Doctor Hayward have driven past, on their way to the main house. I have telephoned to Halliday, and he is on his way here. I may need him.

Thomas, however, does seem to have his own methods of acquiring information, today tells a fact which, in my ignorance of such matters, I had not noticed last night. He states that the doctor reports the boy as

To be Continued Tomorrow.

Professor and Doctor Haywood almost on the point of accusing each other. Who struck Gordon down?

"Tarnished Wings"; New Serial

Continued from Page 15

baby-eyes at him, Mary Ann Locke!"

"Not me!" flirted Mercy, and escaped to the kitchen.

Moms and Helen were doing the dishes.

"I'm going to take Jinny to the circus—if it's all right with you," Mercy began timidly.

"Tonight?" Moms asked sharply, and Mercy nodded.

"Well, I just guess you aren't going to any circus tonight!" Moms went on, "coming home at 11 or 13 o'clock . . . and get sick like you'll be having some pickpocket following you and knocking you both senseless! Indeed you're not going alone to any circus tonight!"

"I think they'd be safe enough, Sadie," Dad's amiable voice floated in.

Merry Ashamed

"Oh, you! You think they'd be safe, anywhere!" Moms retorted. "You'd let them cross the road on a raft, if they felt like it! I hate to think what would become of them if you had to bring them up! Now, they're NOT going to the circus tonight, so that's that!"

I'd like to know myself if I didn't have such a blinding headache," Mercy returned in his mild way.

Joe and Merry were right out of the kitchen, Moms suddenly changed her mind.

"You can go if Derrick Jones goes with you!" she snapped shortly.

Moms liked Derrick. She thought he was such a nice sensible boy. She was always glad to have him come to see Mercy, and she would leave them alone for hours together.

Mercy often giggled coyly to herself when she though of what Moms would say if she ever found out that Derrick kissed her and made love to her every chance he got. Last night, in the shadows of the hammock couch, he had suggested that they run away to Rhode Island and get married.

"What do you want to go to a circus for? Second childhood?" Derrick asked, when Mercy telephoned him. But he added that he was good to go along. Five minutes after he'd hung up Derrick was parked near the circus tent.

Derrick in the close-pressed crowd, was trying to catch one of Mercy's hot little hands. But she wouldn't let him. She finally locked them together to keep him from touching her.

"What's the matter with you tonight?" he asked her in a voice so low that Jinny couldn't hear what he said.

Mercy only shook her head in answer.

How could she tell him that she was ashamed because she had let him kiss her so many times the last few months, without meaning it?

How could she confess to him that since noon today she had seemed very cheap and common to herself because she had let him do it? And how, above all, could she admit to him that nothing more than the way a Man in Gray had looked at her, had made her feel so common and so cheap? She just couldn't do it!

There were things about yourself that you just never could explain to anybody. And this was one of them!

Sees the Man

"Pink lemonade, Derrick!" she cried as they went along. "We've got to have some! No one ever goes to a circus without drinking pink lemonade. And an ice cream cone—"

She never finished what she had started to say. For suddenly, in the thick of the crowd ahead of her, she caught a flash of grave dark eyes.

"The Man in Gray!" she said to herself, with a little gasp. [illegible] she looked for him a second time, she couldn't find him.

"I must have made a mistake," she told herself at last. "I've been thinking about him so much this week that now I've begun to imagine I'm seeing him, every place I go!" She frowned, out of patience with her busy self.

Jinny and Derrick enjoyed the show, but for Mercy the evening was over. . . . She sat thinking of [illegible] sailing her head over him, while J and Derrick laughed wildly.

Their seats were high up toward the top of the tent walls. The air was close and hot, and Mercy felt so weak she had to [illegible]

She sat between her two companions, and every now and then Derrick would absently reach for her hand.

"That's getting to be quite a habit with him!" she thought, and she whispered fiercely, "don't do that again!"

Derrick only grinned.

Then, presently, she became aware of someone staring at her.

From the corner of her eye she could see that there was a man sitting beside Jinny. He was leaning forward on his seat, looking steadily at her.

The persistent gaze made her uncomfortable. Some woman [illegible] told her that it was the Man in Gray.

Hardly knowing what she was doing, she turned her head very slowly and looked at him.

She was right! It was the Man in Gray—the man with the grave dark eyes! He was looking at her with an intensity that made her feel as if he had touched her.

She made a great effort and turned her eyes away. But his face stayed in her mind. She could see every line, every curve of it, while she pretended to watch the show.

It was an extraordinarily good-looking face. Lean and well shaped [illegible] straight nose, a firm chin deeply cleft, and well-cut mouth

Studies the Man

The eyes were unforgetable. Dark and serious, they had seemed to look Mercy through and through. She wanted to turn in her seat and look at them again. She wanted to—and she was afraid to.

She knew she had [illegible] seen her before, and she didn't know why.

"I have never even spoken to the man!" she argued with herself. How can I feel like this about him when I don't even know him? Mercy couldn't get the man out of her mind even when the show was over. On the way out she lost sight of Derrick and [illegible] and hung about pointedly [illegible] but Derrick [illegible] a [illegible] [illegible] [illegible]

THE THIMBLE THEATRE

Not So Dum—By SEGAR

Copyright, 1926, King Features Syndicate, Great Britain Rights Reserved.

I SURE FEEL SORRY FOR THAT GIRL WE FOUND—MEMORY GONE - DOESN'T KNOW WHO SHE IS OR ANYTHING - I MUST DO SOMETHING FOR HER
I'LL GO TELL HER THAT SHE CAN MARRY ME - I'M KIND HEARTED - I'M A GOOD GUY
HEY! LET'S GET MARRIED!
NO!

KRAZY KAT

A Local Rest—By HERRIMAN

Copyright, 1926, Int'l. Feature Service, Inc. Great Britain Rights Reserved

IF YOU DON'T WANT TO TAKE A VACATION, I WANT TO TAKE ONE, AND BELIEVE ME I'M NOT GOING TO SPEND IT HERE -
OOLLA AND WHERE ABOUT IS YOU GONNA SPEND IT, IF NOT ?
THAT'S NONE OF YOUR DERN BUSINESS !!
AH, JUST IN TIME
POW
ZIP
OH WELL, MAYBE IT'S A SWARM HE'S KIPPING IN THE DARK FROM ME
MAY BE HILL SEND ME A POSTAL CARD

ELLA CINDERS

Pop Goes the Question!

By BILL CONSELMAN and CHARLIE PLUMB

IF IT ISN'T MY GUARDIAN! SHALL I ADJUST MY COUNTENANCE FOR A LEGAL BUSINESS, OR SOCIAL CALL?
MISS CINDERS—ELLA— IT IS IMPOSSIBLE TO CONCEAL MY FEELINGS LONGER! WHEN FIRST WE MET, SOMETHING STAYED IN MY HEART! ALSO, IT IS NOW FULL TO OVERFLOWING, IF YOU FOLLOW ME, AND I CANNOT DAM IT!
PLEASE DON'T SWEAR!
I LOVE YOU! I HAVE LOVED YOU SINCE THE DAWN OF TIME! AND MILLIONS OF YEARS FROM NOW, WHEN YON MOON THAT FONDLY MOONS ABOVE US, SHINES DOWN ON A WORLD THAT IS NO MORE, I STILL SHALL LOVE YOU!
AH! LET ME BE A FLAMING FIANCE INSTEAD OF A DUMMY! CHANGE OUR COLD LEGAL RELATION-SHIP TO ONE THAT IS HUMMING AND HUMAN! ELLA, WILL YOU MARRY ME?
Sweet essence of romance!
ELLA'S LEGAL FIANCE WANTS THE OTHER REQUISITES OF HIS POSITION!
WHAT'S YOUR ANSWER, ELLA?
6-18

GOLDBERG'S CARTOONS

Learn to Swim at Home

Copyright, 1926, by R. L. Goldberg

By Rube Goldberg

IT IS ESSENTIAL THAT ALL YOUNG PEOPLE SHOULD LEARN TO SWIM- IF YOU CAN'T AFFORD TO TAKE YOUR SON TO THE SEASHORE, TEACH HIM TO SWIM AT HOME- WE GIVE YOU THIS SAMPLE LESSON FREE- SEND FOR BOOKLET WITH FURTHER LESSONS IN SOUP-BOWL-DIVING AND SOAP-SPEARING IN BATH TUBS- THE PRICE IS TEN CENTS - 10¢ PER CENT OFF FOR CASH
NOW, JUST IMAGINE YOU'RE 30 MILES FROM SHORE, IN 1,000 FEET OF WATER, AND THERE'S A SHARK AFTER YOU
AT THAT RATE, PA, I'LL BE IN THE WATER A COUPLE OF DAYS- HOW ABOUT MEALS?
WHEN'LL YOU TWO NUTS BE FINISHED WITH THAT LINE? I WANT TO HANG UP THE CLOTHES
FOOLISH QUESTIONS NO. 207,116
TAKING A DIP, CHARLIE?
NO, I'M DANCING A CHARLESTON WITH A LISA
McNaught Syndicate, Inc., N. Y.

FILLUM FABLES

An Invitation

By Chester Gould

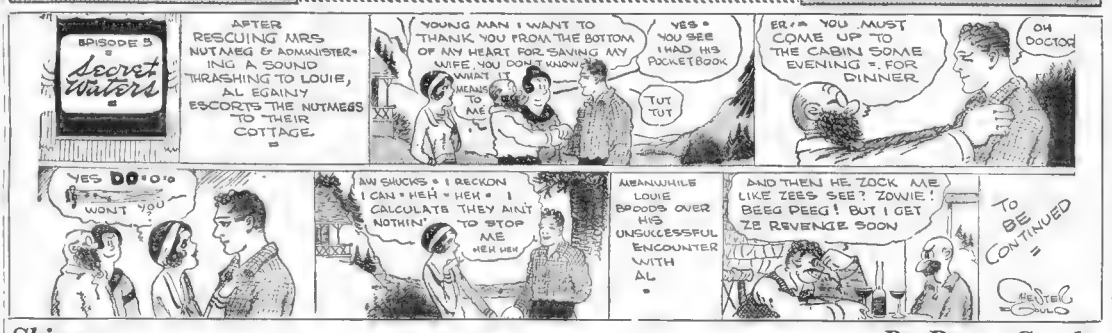
EPISODE 5
Secret Waters
AFTER RESCUING MRS NUTMEG & ADMINISTERING A SOUND THRASHING TO LOUIE, AL EGAINY ESCORTS THE NUTMEGS TO THEIR COTTAGE.
YOUNG MAN I WANT TO THANK YOU FROM THE BOTTOM OF MY HEART FOR SAVING MY WIFE. YOU DON'T KNOW WHAT IT MEANS TO ME
YES • YOU SEE I HAD HIS POCKET BOOK
TUT TUT
ER— YOU MUST COME UP TO THE CABIN SOME EVENING — FOR DINNER
OH DOCTOR
YES DO-O-O WONT YOU
AW SHUCKS • I RECKON I CAN • HEH - HEH • I CALCULATE THEY AIN'T TO STOP ME HEH HEH
MEANWHILE LOUIE BROODS OVER HIS UNSUCCESSFUL ENCOUNTER WITH AL -
AND THEN HE ZOCK ME LIKE ZEES SEE? ZOWIE! BEEG PEEG! BUT I GET ZE REVENGE SOON
TO BE CONTINUED

Skippy

Stealing His Stuff

By Percy Crosby

PANSIES, NOTHIN' BUT PANSIES!
MY FRIEND, THY PLAYFULNESS WILL GET THEE ONE SWEET SOCK IN THE NOSE!
STEALIN' ME THEEP AND THOUS!
JUNE 18

MEDBURY SAYS—

By John P. Medbury

MEDICAL statistics show that there are more than ten thousand people in the United States suffering from amnesia. This is a disease which makes you forget who you are and how you got there

ONE fellow had it so bad that he tried for three days to get himself on the phone.

HE finally gave up trying because he figured he must be out

A CHELSEA man went home the other night and asked his wife if her husband was in

AMNESIA is a terrible disease, but it comes in handy around the first of the month.

IT'S wonderful to be able to have your mind go blank in the butcher shop.

AND no man would want to regain his senses until the bill was paid

THEN he could go across the street and have lapse of memory in the grocery store.

OF course the proprietor could have lapse of memory too and forget to send you any more groceries.

THE pals are full of men who forget who they are and sign other people's names on checks.

THERE'S nothing in a name as long as you don't go around town putting it on drafts.

AMNESIA is liable to attack you anywhere. One fellow contracted it at the altar the other day and the minister had to introduce him to the bride.

HE didn't remember why he was in church, he thought he had come there to say his prayers

HE had to hold on to his forehead to keep his mind from wandering.

HIS memory was a total loss. He could have sold his scalp for blank books.

HE didn't know who he was and he couldn't find it in the city directory.

Copyright, 1926, King Features Synd., Inc., since John died, and left her with all this responsibility which he had shouldered so capably; the two houses, one in town and this one in the country at the lake; the horses and automobile, bank stock and real estate, and the children! "The twins, soiled and dusty, were coming through the gates as she crossed the lawn.

"Go straight to Maggie and get washed and dressed," she admonished them. "I will be back in an hour." Well Eleanor knew that when she came back, Peter's face would be just as dirty as it was now and Polly would be wearing the same soiled pink frock.

She would go to Terence—dear old Terry, friend and companion of school days, John's old friend and hers. Across the road and into the woods beyond, following a narrow worn trail that opened up on a small lake, crystal clear and quiet under the afternoon sun. High on the bank with a background of dense wood stood the log cabin of Terence Malloy, artist and cripple. He had bought that strip many years before when John and Eleanor had just been married a short time and here he spent the Summers with his canvas and paints.

Eleanor heard the tap-tap of his cane on the porch. His eyes lit with a genuine delight as she came up the steps.

"Nellie," Terence clung to the old nickname of schooldays. "I am glad to see you. Come right up and rest . . . and, thanks to your chauffeur, there is ice in the pot and lemons . . . so there will be a little nectar fit for the Gods Nellie! What is it?"

"Just tired, Terry, that's all. And I have just—realized what a hopeless failure I am—as a mother."

"Nellie—I am ashamed of you." Terence sat down opposite her and rested his chin on the top of his cane. "That does not sound like our old Nellie Gray. . . .

"I just had to come to you, Terry. You have not been near me in over a week—not since that day you brought the twins home after they fell in the lake.

"Now Terry, out with it. No secrets, you know. What happened?"

"Oh, come Nellie . . . this is foolish. They are young—mere children and to them, we are ancient . . . and Marjorie seems to think—at least so she advised her young man as I passed them on the lawn that day, that it wasn't my fault that you were not Miss Major—I had been persistent enough.

"You see, Nellie, my lack of worldly goods—it was nothing, Nellie, nothing at all, but they seemed to think—I was—fortune-hunting! They do not realize—old friends, Nellie. I will come up tomorrow and Marjorie and I will be the best of friends."

"Terry—will you—marry—me?"

His head went down on the folded hands across the top of his cane. "Nellie, little woman . . . you make it . . . very hard for me . . . I can't, girl—please understand

"Terry, I have loved you—always. Must I plead—beg—insist? I loved you long before—I married John, and if he had not been so insistent—and you so—slow! Terry, please. I am tired—I need you—I want you. Terry, I cannot shoulder these cares alone any longer. I want to shift my responsibilities—Terry dear . . ."

Eleanor Gray laughed like a girl the next morning when the chauffeur stopped the big car at the turn of the road and Terence Malloy, very smiling and handsome in his light gray suit and soft hat, threw his bag in and climbed in beside her.

"They have I was sure to find

city . . . but they didn't know why," she sighed contentedly. "Dean was asleep in the hammock and Marjorie was waiting for Dil to take her to the Country Club. The twins cried when I left and said they were going right down and tell you how bad I was to take them." She giggled.

"I wrote them all a letter and Maggie is to give it to them tonight when they are alone. I told them—everything! That we would return tomorrow afternoon to your cabin and it would be my home until they accepted you—until they tried to be more like other children—until they would do as we tell them.

"And Terry, I am almost hoping they rebel—for a time anyway, because I want you—all alone. I want the rest, the quiet and just the chance to forget what a failure I have been."

"Terry" exclaimed Mrs. Terrence Malloy late the next afternoon as they neared the log lodge on the bluff overlooking the lake. There is smoke coming from the chimney, and, as I live! Polly in a clean dress and Marjorie—on the porch!

And the bride found herself weeping on the shoulder of her tall

daughter while Peter and Polly rushed straight into Terry's outstretched arms. Dean was smiling broadly.

"Dinner am ready," grinned Annie, the Gray housekeeper, from the doorway when the greetings were over and they trouped into the lodge.

After dinner Terence Malloy called the first family council. His w'fe's hand was in his and Peter and Polly ahood honors by each claiming an arm of his chair.

"We'll hear from Marjorie first. What is it to be, my girl." Mother's happiness—or Marjorie's?"

"Mother's, of course, after that scare she gave us," was the Kid's quick reply. "If you are worrying about 'Dil,' I gave his back his frat pin yesterday after we got your letter—and told him to keep it until I finished school."

"Fine!" Terry answered the pressure from his wife's hand. "And Dean? How about glasses, old man . . . and some more school?"

"Well," drawled the boy, "I suppose so if it will make mother and you—happy. That is, if you will come back home. What is a home for if there isn't a mother and a dad around?"

DAILY SHORT STORY

A SHIFT OF RESPONSIBILITY

By Helen St. Bernard

BRINGING UP FATHER

The Washwoman Disturbs Jiggs' Peace of Mind

By George McManus

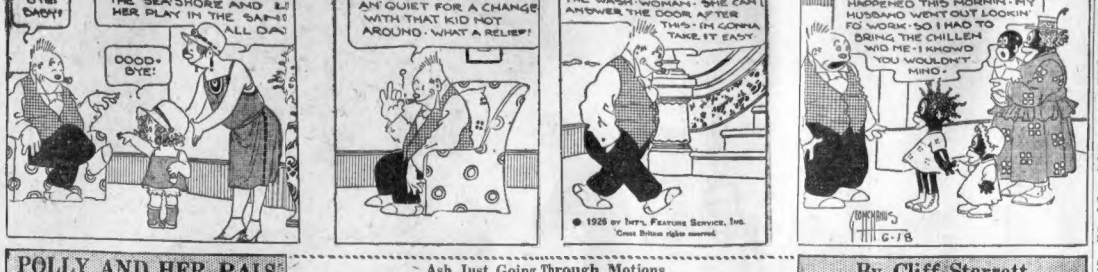
BYE-BYE, BABY!
I'LL TAKE HER DOWN TO THE SEASHORE AND LET HER PLAY IN THE SAND ALL DAY!
DOOD-BYE!
BY GOLLY! IT'S NICE AN' QUIET FOR A CHANGE WITH THAT KID NOT AROUND. WHAT A RELIEF!
AH! THE DOOR-BELL. THAT'S THE WASH-WOMAN. SHE CAN ANSWER THE DOOR AFTER THIS. I'M GONNA TAKE IT EASY.
MR. JIGGS—A STRANGE THING HAPPENED THIS MORNIN'. MY HUSBAND WENT OUT LOOKIN' FO WORK. SO I HAD TO BRING THE CHILLEN AND ME. I KNOWED YOU WOULDN'T MIND.
© 1926 BY INT'L FEATURE SERVICE, INC. Great Britain rights reserved.
6-18

POLLY AND HER PALS

Ash Just Going Through Motions

By Cliff Sterrett

BY CRACKIE! THAT AIN'T PAL OF POLLY'S A PEACH!
BAH!
I'M OFFA HER FER LIFE! SHE INSULTED ME!
YE AH! HOW COME?
SHE ASKED ME IF I COULD DANCE DARN 'ER!
WOTS INSULTING ABOUT THAT!
I WAS DANCING WITH HER AT THE TIME!
CLIFF STERRETT 6-18

US BOYS

Shrimp's Always a Gentleman

By McNamara

EVERYTHIN OUGHTA BE K-O. TO-DAY. I SLAMMED SKINNY IN THE SMELLER YESTERDAY FOR SAYIN' HE WAS A PEST. THAT OUGHTA HELP!
—AND VAN'S OUT OF THE WAY 'CAUSE HE'S GONE TO DANCIN' SCHOOL SO I DON'T HAVE TO WORRY ABOUT HIM.
—THIS FLOWER WILL MAKE A HIT WITH HER. I PICKED IT ALL BY MYSELF. IT SMELLS TOO!
HEY!—EMILYS MAD AS A WET HEN AT YOU!; SHE SAYS SHES GONNA GIVE YOU A PIECE OF HER MIND WHEN SHE SEES YA!
SHE IS?
AW, WHAT CHA RUNNIN AWAY FOR?—GEE WHIZZ! YA BIG COWARD!!
YA DARN FOOL—DON'T YA KNOW YA GOTTA RESPECK A WOMAN?
JOHN McNAMARA

ABIE THE AGENT

Strictly Business

By Hershfield

NOO, NOW COMES THE ELECTION AGAIN, FOR OFFICERS OF UNSER CLUB — TO PICK THE TREASURER, WON'T BE SUCH A EASY!!
THIS IS SIGMUND! LISTEN, ABE, HAVE YOU DECIDED ON ANYBODY YET FOR TREASURER?
NOT YET
WHO DO YOU THINK WILL BE NOMINATED?
DON'T KNOW YET!
DO YOU THINK SIGMUND WANTS TO BE TREASURER?
WANT IT?—HE'S EVEN WILLING TO PAY FOR THE CONCESSION
HERSHFIELD

COOK-COOS by Ted Cook

Those of us who are doing all we can to promote friendly international relations are indeed happy to note that—

Japan has presented the United States with 100 gold fish.

The United States has presented Japan with 100,000 white fish eggs.

How can nations whose relations are founded upon such unselfish sacrifices ever come to blows?

• • •

The exchange of gifts, according to Washington dispatches, was accompanied by appropriate speeches.

Details are missing, but the ceremonies were probably something like this:

Japanese Ambassador—Have you got a bucket or something, Hon. Mr. Secretary of State?

Secretary of State—What's the big idea?

J. A.—Well, I brought you over some gold fish, with the compliments of the people of Japan.

S. of S.—Yeah?

(Japan Ambassador pulls gold fish from various pockets.)

S. of S.—Just put them in the sink.

(S. of S. whispers with first assistant, who rushes out and quickly returns.)

S. of S.—It gives me great pleasure, and I speak for the voiceless millions of America, to express our good will toward Japan. Please accept these fish eggs—100,000—count 'em.

J. A.—Thanks, Big Boy.

And thus another day, pregnant with import, passes into history.

• • •

LET US MAKE YOU THE MAN YOU'VE ALWAYS WANTED TO BE!

This is Professor McGoofus, physical culturist, pictured at the microphone, where he daily helps countless thousands in the ether realm to become tiger men. Get up tomorrow morning at 4 a. m. and let Professor McGoofus show you how to bring out that latent manhood that lurks within.

QUICK, ABDUL! FETCH THE SCIMITAR!

"Just because a girl has a cape on," giggled Veronia, the office flapper, "is no reason she should be called a chicken."

• • •

TODAY'S NEWS PICTURE

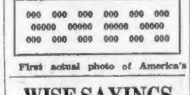

First actual photo of America's

WISE SAYINGS

Let any man speak long enough, he will get believers. —Stevenson.

Fire is the test of gold; adversity, of strong men. —Seneca.

There are truths which are not for all men, nor for all times. —Voltaire.

What is food to one man may be fierce poison to others. —Lucretius.

Truth has never been, can never be, contained in any creed or system. —Ward.

Every age has its pleasure, its style of wit, and its own ways. —Bolleau.

Let ignorance talk as it will, learning has its value. —La Fontaine.

A Guarantee *Against* SUNBURN

DON'T get sunburned this season! Enjoy your swim without fear of hours of agony and sleepless nights. A daintywhite greaseless *healing* cream is positively guaranteed to prevent it—or money refunded. And if you are already suffering from sunburn—it almost instantly ends pain.

Get a jar of this healing vanishing cream —Noxzema—now. Take it with you this week-end. It is nice to use—absolutely greaseless. Cannot stain your clothes. 1,250,000 jars used last year—twice as many this year. Noxzema is now on sale at all good local drug and department stores.

NOXZEMA
"Feel It Heal"

COOK-COOS by Ted Cook

gift to Japan—the fish eggs that should silence the jingoes once and for all.

• • •

Another cock-eyed liar
Is thirsty Annie Pitts;
She says it seems the more she drinks
The soberer she gets.
—W. M. W.

• • •

Adam Scotflow's Journal

Up betimes and this day to the casting of our accounts and finde we have but three guineas in the sugar bowl. Did cry out to my yokemate and threat to spank her prettie hands with hairbrush and read a fine sermon on the pulling in of our purse strings. But Lord! the dove bless prettily and shew how she hasis denied herself aboon to buy antipur pills for the sharpe dogge puppy. So I did busk her a kiss on the cheek and pat of her head, mighie peradventure, as 'tis my intent to make of my hen partridge a pennypinch.

• • •

FAMOUS LAST WORDS

I don't think I can sing it— but I'll try anyway.

YOUR OPPORTUNITY

To be the proud possessor of a beautiful set of FALSE TEETH for only

$12.50 UPPER OR LOWER

FIT GUARANTEED

Made of red rubber. Come in the morning, have your teeth the same day.

ALSO OUR ROOFLESS UPPER and LOCKIN LOWER

MODERATELY PRICED. TRY A SET OF TEETH MADE BY OUR METHOD. SATISFACTION GUARANTEED.

BRIDGE WORK per tooth $3
Silver Fillings ... $1
Cleanings ... $1
Examinations FREE.

PLATES REPAIRED WHILE YOU WAIT — OLD PLATES REMADE LIKE NEW THE SAME DAY.

DR. HEWSON DENTAL CO.
427 Washington St.
Opposite Filene's.
Hours daily: 8:30 a. m. to 6 p. m.
Lady Attendant

DO YOU remember
WAY BACK in the days
OF THE horse-less
CARRIAGES. When mother
WOULD PULL her children
FRANTICALLY OFF the street
TO LET the snorting
ONE LUNG devilish con-
TRIVANCE PASS,
AND THE WISE OLD MEN
OF THE village would
STOMP A goulty foot
ON THE GROUND and wonder
WHAT THIS WORLD was
COMING TO with all
THESE FOOL inventions?
WELL, SOME OF those
HORSELESS carriages
ARE STILL running and
IN FAIR CONDITION,
I SAW ONE MYSELF
ON COMMONwealth Ave.,
ABOUT A YEAR ago kicking
AWAY JUST as good as
EVER.
THAT WAS twenty-five
YEARS AGO, remember
SOME OF
THOSE CARS ARE still
RUNNING.
TODAY WITH IMPROVED
MANUFACTURE there
SHOULD BE no fears
IN BUYING A good used
CAR. THERE ARE thousands
OF UNUSED MILES in every
CAR NO MATTER how old.
PURCHASE YOUR used car
FOR THE SUMMER from one of
THE RELIABLE dealers
LISTED IN THE classified
COLUMNS OF THE AMERICAN
OR ADVERTISER.

FOXY GRANDPA'S INTERESTING BEDTIME STORY

By Foxy Grandpa

IT was in the early Spring, and our flowers had come up beautifully. Around the border of one of our flower-beds we had planted a row of pansies, and how saucy those dear little flowers looked as they raised their heads and smiled at the sun.

Now in most cases where you have a pet rabbit it is rather difficult to raise flowers because, I regret to say, that a bunny will nip off a flower blossom as quick as you can say Jack Robinson. Of course, they can't help it. It's their nature just as it is natural for a boy to pick red cherries off of a tree.

But I must say that our little rabbit, Bunny, is very good in that respect. He wouldn't touch a pansy for anything in the world, because he knows how Bobby and I love them and how we worked so that they could grow up and bloom. One morning I said to Bobby:

"Bobby, I think you'd better pick some of our pansies. Mary will put them in a big, flat bowl and we can have them on the table. They'll bloom more profusely if we keep picking them."

So Bobby ran out in the garden, and in a little while came in with a huge bunch of the beautiful velvety flowers.

"Some people call them Johnny-Jump-Ups, don't they, Foxy Grandpr?" said Bobby.

"Yess," said I, "and in England the country maidens call them Three-Pruty-Faces-Under-One-Hood."

"That's a cute name for them," said Bobby, "but do you know, Foxy Grandpa, it's too bad they have no sweet scent."

"That's just the reason the French country girls call the pansy the Trinity Herb."

"Trinity Herb," repeated Bobby, "that seems like a strange name."

"Bobby, I think you'd better pick some of our pansies. Mary will put them in a big, flat bowl and we can have them on the table. They'll bloom more profusely if we keep picking them."

So Bobby ran out in the garden, and in a little while came in with a huge bunch of the beautiful velvety flowers.

"Some people call them Johnny-Jump-Ups, don't they, Foxy Grandpr?" said Bobby.

"Yess," said I, "and in England the country maidens call them Three-Pruty-Faces-Under-One-Hood."

"That's a cute name for them," said Bobby, "but do you know, Foxy Grandpa, it's too bad they have no sweet scent."

"That's just the reason the French country girls call the pansy the Trinity Herb."

"Trinity Herb," repeated Bobby, "that seems like a strange name."

"I'll tell you the story," I said, and Bobby laid down his pansies for a moment while I told him this French legend of the pansy.

"The story runs something like this," I commenced. "Long, long years ago, in olden times it seems that the pansy had even a more wonderful scent than its cousin, the violet. And for its beautiful color and sweet odor the pansy was much loved and gathered from the wheat fields in which they grew.

"So fond of the pansy were the people that the wheat fields were very much damaged by the trampling of their feet as they searched the wheat fields for these dear little flowers. Now a time came when it was time to harvest, that there was no wheat for the people to make bread and the result, many were hungry and starved throughout the next Winter.

"Now this made one dear little pansy feel very badly, so she lifted her pretty head and prayed to the Trinity that her sweet scent might be taken away from her and her companions, so that no one would trample on the grown wheat and destroy it for their food.

"Was her prayer answered?" asked Bobby quickly.

"It was," I replied. "Her scent was taken away and the next year and all the years following there were great harvests and no one went hungry, all because a dear little pansy was unselfish and thought of others rather than herself."

"And is that when their name was changed," asked Bobby.

"Yes," I replied, "from that time all the little French country maidens spoke of the pansy as the Trinity Herb."

"Bunny looked up at this moment with a look of seriousness in his eyes, which turned them a dark red, and said:

"If I weren't bound by honor not to nip off a pansy's head, Foxy Grandpa, I wouldn't do it now, anyway, since you told me that story."

Copyright, 1926, International Feature Service, Inc.

Praises Resinol
for curing ivy poisoning
Itching stopped after first application

Media, Pa., June 26:—"I wonder if you realize how valuable Resinol Salve is as a cure for Ivy Poisoning. We have used it for three members of our household this summer. After the first application the itching sensation passes away and simply does not return." (Signed) Mrs. W. G. McNees, Providence Rd. at Fifth St.

Resinol Ointment is also invaluable for the quick relief of sunburn, insect stings, hives, itching rashes, chafing, etc. A bath with Resinol Soap and tepid water is most refreshing and invigorating at the close of a hot, dusty day.

OH YES! I can wear smaller, dainter shoes since I use Tiz. It is because my feet hot never swollen or tender any more.

The minute you put your feet in a Tiz bath, you feel pain and tenderness drawn out. Oh! What relief. No more tired, aching, burning, shoe-chafed feet.

Tiz draws out the poisons and acids that puff up your feet. Get a box of Tiz for a few cents at a department store.

THE BEST JOKE I EVER HEARD

The Boston Evening American will pay $1 for "Best Joke" published. Address "Best Joke," Boston Evening American.

Movie Director arguing: "But, Bozo, this is Lucy, the tamest lion in the world. Why, she was brought up on milk!"

Bozo, moving along: "Dass alright boss, so was I brought up on milk, but I eats meat now!"

Frances V. Kessler.
160 Central St., Chelsea, Mass.

MRS. SOLOMON SAYS—

By Helen Rowland

WHEREFORE my Daughter, dost thou yearn for a man who "understands" thee?

For, lo, such an one would be as a North Light upon the face, before breakfast!

Behold, he would know thine every secret thought and emotion, and would perceive when thou won't flattered. When thou won't thrilled and when thou won't bored.

He would know when thou won't delighted with attention—and when thou won't out to the heart by his indifference.

He would know all thy words before thou hadst spoken them—and would sift the true from the false, thereof.

He would apprehend how much of thy wit and brilliancy was real—and how much a "parlor trick" to cover thy jealousy or camouflage thy boredom—

He would know all thy feminine weakness and deafness; and naught which thou couldst say or do would "surprise" him.

Thine eyes would hold no "haunting mystery" for HIM; for, he would know that the "dreamy" look therein meant not that thou won't thinking upon Heaven, but that thou won't wondering WHEN he would kiss thee!

Yea, verily, thou wouldst be his little GOLD FISH, in a transparent bowl!

And, alas, WHAT man could love a woman, if he "understood" her?

Verily, the man who delighteth in a Woman is he that seeketh not to analyse her.

Who rejoiceth in her kisses and questioneth not whether her lips be natural roses or only painted.

Who believeth that she came into the world marcelled and manicured and scented with violets and narcissus.

Who studieth her not, but accepteth her as the Lord made her, and findeth her a beautiful and glamorous mystery!

Go to, my Daughter, seek thou an understanding man, if thou so listeth. But, as for me, next to a bomb, a bumble bee or a blonde, there is naught in all the world which I so much fear as a "man who understandeth women!"

SELAH.

Copyright, 1926, King Features Syndicate, Inc.

Advertisement

FRECKLES

Don't Try to Hide Those Ugly Spots; Othine Will Remove Them Quickly and Safely

This preparation is so successful in removing freckles and giving a clear, beautiful complexion that it is sold by all drug and department stores with a guarantee to refund the money if it fails.

Be sure to ask for Othine—double strength; it is this that is sold on money-back guarantee.

SMART SAYINGS OF CLEVER CHILDREN

The Boston Evening American will pay $1 for published smart sayings. Address "Smart Sayings," Boston Evening American.

Uncle—How old are you, Willie?

Willie—I'm thirteen at home, fourteen at school and eleven in the train.

MARY PAHEY.
No. 82 Merrill St., Lowell, Mass.

Baby Loves A Bath With Cuticura Soap

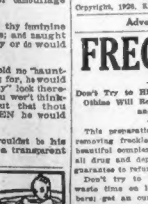

Ointment and Talcum to Toilet Trade.

ROLL AND YOU MAY GATHER "MOSS"

By FRANK H. MELOON,
Financial Editor.

When John Heywood, away back in the nineteenth century, penned the line declaring that "the rolling stone never gathereth moss," undoubtedly in the confines of a generation or two ago, he probably had no idea of its effect on the public mind. The vast majority of people have gleaned from the Heywoodian that there is something wrong about changing one's vocation, that it indicates failure or something of the sort.

* * *

A cursory study of careers will show this isn't always the case.

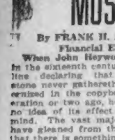

Edward M. Herr

Fairfax Harrison, president of Southern Railway, was a navvy. E. H. Harriman was a stockbroker for years before he became a railroad "king." Edward Bok started as a stenographer, whose home is large lawn, so to speak. America can fittingly employ labor-saving devices to relieve the drudgery. The investment of a great amount of capital. Most other countries has not invested in machinery.

"Labor produces all wealth," capitalists are fond of declaring. Now, as a matter of fact, the production of the hand mower was working much harder than the other fellow. He was putting in just as much energy as the result. Why?

Because little capital had been placed in the hands of one and much more capital in the hands of the other.

The great difference between the amount they produced was due, not to any fault or virtue on their part, but solely to the difference in the amount of capital invested in the tools supplied them. In other words, capital made one vastly more productive than the other.

Everyone is ready to admit gladly that American workmen are far surpassed by the workmen of any other country in the world.

But numerous workers and agitators and politicians refuse to acknowledge the part capital and management have played in making it possible for the American worker to receive more than the foreign worker. American workers have at their command 29,000,000 horsepower of machinery, equal to 290,000,000 manpower. The workers of no other nation have such tools and such many obedient slaves. Just as the automobile enables us to cover more ground in comfort than if we walked, so power machinery enables workers to accomplish more in comfort.

Without capital and without management all this, let us in fairness remember, would not have been possible.

Copyright, 1926, by B. C. Forbes

Wall Street Gossip

NET EARNINGS of National Public Service Corporation for year ended March 31 gained $1,384,000 to $5,746,859.

AMERICAN Sumatra Tobacco Corporation's net profits after charges for year ended March 31 established new high records for the year.

PROFIT-TAKING brought about recessions in a few issues. Dupont dropping 4 points after the 2-for-1 common and Fan American 2½ points after the 2-for-1 split.

FLINT Motor Co. has contracted to sell to General Motors Corp. the automobile assembly plant at Flint, Mich., for consideration understood to be more than $4,000,000.

LOUISVILLE & Nashville declared an extra cash dividend of ½ of 1 per cent, payable July 15.

HEAVY melting steel scrap advanced in central west district to $16 to $18.50.

TIDEWATER-ASSOCIATED Oil Co. has acquired two producing oil companies in California and another company with 40 acres of distillation rights in Utah.

WESTINGHOUSE Air Brake declared extra dividend of 25 cents, payable July 31.

ROCK ISLAND in first 14 days of June handled 67,417 revenue freight cars, against 69,730 in like period in June 14, 1925.

STOCKHOLDERS of International Mercantile Marine Authorized sale of 15,000,000 par value of White Star Line stock to Furness, Withy & Co. and others for about £7,500,000.

STOCK Exchange membership of Joseph L. Buckley has been sold to William V. Couchman for $155,000, a new high against previous high of $150,000.

GENERAL Fireproofing Co. declared extra of 10 cents on common, also regular quarterly of 1¾ on preferred; all payable July 1 to stock of record June 20.

BANK STATEMENT
FRIDAY, JUNE 18

	Res. Ch.	Clearings	Balances
Boston Clg.	121,000,000	$4,800,000	$2,000,000
N. Y. Clg.	844,000,000	N.Y. Bal.	125,000,000
Chicago Clg.	244,000,000	Chi. Bal.	25,000,000

Increase June 18—U. S. Treasury balance, $249,766,781.

6½% First Mortgage Bonds

If you are seeking safe investments send for our latest list.—B. A.

AMERICAN BOND & MORTGAGE CO., Inc.
43-47 Federal Street, Boston
Telephone Liberty 9100
Offices in Over 30 Principal Cities

Island Creek Coal Company
PREFERRED STOCK DIVIDEND

The Directors of the Island Creek Coal Company have declared the regular quarterly dividend of one and three-quarters (1¾) per cent upon the Preferred Capital Stock of this Company, payable July 1, 1926, to preferred stockholders of record at the close of business June 26, 1926.

F. W. BATCHELDER, Treasurer.

Island Creek Coal Company
COMMON STOCK DIVIDEND

The Directors of the Island Creek Coal Company have declared a dividend of $4.00 per share upon the Common Capital Stock of this Company, payable July 1, 1926, to common stockholders of record at the close of business June 26, 1926.

F. W. BATCHELDER, Treasurer.

BOSTON ELEVATED RAILWAY COMPANY

Public notice is hereby given that in accordance with the provisions of acts of the legislature of Massachusetts for the year 1911, c. 769, written proposals inviting for the sale to the Boston Elevated Railway Company of shares of its second preferred stock to take up the issue of $6,436,000 will be received at the office of the undersigned, Stanley G. Wilson, Treasurer, 131 State street, Boston, Mass., to whom they are to be addressed, and such proposals must be made on or before June 23rd, 1926, at 12 o'clock M., directed to Boston Elevated Railway Company, Stanley G. Wilson, Treasurer, 131 State street, Boston, Mass. The right is reserved to reject any or all proposals.
BOSTON ELEVATED RAILWAY CO.
By Stanley G. Wilson, Treasurer.

MASSACHUSETTS BONDING & INSURANCE COMPANY

At a meeting of the Board of Directors of the Massachusetts Bonding and Insurance Company, held this day, a quarterly dividend of $2.50 per share was declared payable July 10, to Stockholders of record at the close of business June 21, 1926.
Signed JOHN T. BURNETT, Secretary.
June 18, 1926.

FINANCE

By B. C. FORBES

I was awakened this morning by the sharp music of a lawn mower. As I left for the station I saw a workman laboriously pushing it. He was perspiring.

A few minutes later, on an elevated station, I saw another lawn mower at work. The sight compelling it was not perspiring, for the hard work was being done, not by him but by a motor. All he had to do was to guide the mower. Machine power did the rest.

The handier of the power mower was accomplishing several times as much work as the pusher of the old-fashioned mower.

Why was one lawn being cut by hand and the other by machinery?

Because in the one instance the lawn was relatively small and presumably the owner did not feel in a position to invest in a power-driven mower. In the other instance the place no doubt belonged to a man of greater means, who could afford to spend the capital necessary for the best labor-saving machinery.

From lawns and lawn mowers my thoughts turned to countries, their workers and their capitalists.

The United States has reached the power-driven stage. Other countries have not advanced so far.

The man operating the more expensive mower was able to do much in an hour two as the man with the hand mower could do in a whole day. Having very large lawn, so to speak, America can fittingly employ labor-saving devices to relieve the drudgery. The investment of a great amount of capital. Most other countries has not invested in machinery.

"Labor produces all wealth," capitalists are fond of declaring. Now, as a matter of fact, the production of the hand mower was working much harder than the other fellow. He was putting in just as much energy as the result. Why?

Because little capital had been placed in the hands of one and much more capital in the hands of the other.

The great difference between the amount they produced was due, not to any fault or virtue on their part, but solely to the difference in the amount of capital invested in the tools supplied them. In other words, capital made one vastly more productive than the other.

Everyone is ready to admit gladly that American workmen are far surpassed by the workmen of any other country in the world.

But numerous workers and agitators and politicians refuse to acknowledge the part capital and management have played in making it possible for the American worker to receive more than the foreign worker. American workers have at their command 29,000,000 horsepower of machinery, equal to 290,000,000 manpower. The workers of no other nation have such tools and such many obedient slaves. Just as the automobile enables us to cover more ground in comfort than if we walked, so power machinery enables workers to accomplish more in comfort.

Without capital and without management all this, let us in fairness remember, would not have been possible.

Copyright, 1926, by B. C. Forbes

MAINE CENTRAL SHOWS SLIGHT FALLING OFF

Operating results of the Maine Central Railroad for the month of May are expected to be some what less than those of 1925, but for the Maine Central obtained a particularly good result, reporting a surplus after charges of $100,000.

In the first half of 1925, the road made an exceptionally good showing with a surplus after charges of $544,600, which contrasted with a surplus of $197,958 in the first six months of 1924. For the first six months of 1926, it is expected that the surplus after charges will be approximately $350,000. This decrease in surplus was caused principally by hard operating conditions on account of severe cold weather during the month of March, 1926.

The outlook for the second half of the year is considered favorable.

NEW YORK STOCKS

June 18 June 17

	High	Low	Latest	Close
Air Reduction	116	116	116	115¾
All Ch & Dyestuffs	124	124	124	124½
Allis Chal Mfg	87⅞	87⅜	87⅝	88⅝
Am Ag Ch pf	87	87	87	87
Am Bos Bow	42⅝	42⅜	42⅜	42⅜
Am Can	57⅝	57⅜	57⅜	57⅝
Am Car & Fy	100	100	100	99½
Amerada	73⅜	73⅛	73⅜	73⅜
Am Drug	27	27	27	27
Am Fr	22⅜	22⅜	22⅜	22
Am Ice	133½	133½	133½	133½
Am Loco	107⅜	106	107⅜	106⅛
Am Smelting	130½	130½	130½	130½
Am Steel Fdy	42⅜	42⅛	42⅜	42⅛
*Am Tel & T	140⅛	139½	139⅝	142½
Am Tobacco	117⅞	117½	117½	117½
Am Tobacco pf	115	115	115	115
Am Water W	57⅞	56	57⅝	55½
Am Zinc	9¾	9⅝	9¾	9⅝
Am Zinc pf	24⅜	24⅜	24⅜	25⅛
Anaconda	47⅞	47⅛	47⅞	47⅝
Atlantic G & W I	14⅞	14⅝	14⅞	14⅝
Armour Ill B	8⅛	8	8⅛	8
Asso Dry Gds	42⅜	41⅛	42⅜	40⅝
Associated Oil	42⅜	42⅛	42⅜	42⅛
Atch T & S F	136⅜	135⅝	136⅜	136
Atl Gulf & W I	42⅛	42⅛	42⅛	42⅛
Atlantic Coast L	218	216½	217	216½
Atl Gulf & W I	42⅞	42⅜	42⅞	42⅜
All Refining	61⅜	61⅛	61⅜	61⅛
Baldwin Loco	117	114⅝	117	114
Balt & Ohio	95⅜	95	95⅜	95⅝
Barnsdall A	26⅜	26⅛	26⅜	26⅛
Barnsdall Cl A	26⅛	25⅞	26⅛	26
Beechnut	60⅜	60	60⅜	60
Belding Hem	21⅜	21⅛	21⅜	21⅛
Beth Steel	42⅞	42⅜	42⅞	42⅝
Bklyn Man Tr	43⅜	43	43⅜	43
Bklyn Un Gas	81½	81½	81½	81½
Burns. Bros	139	139	139	140
Burns Bros B	23⅜	23⅜	23⅜	23⅜
Byers	36⅜	36⅛	36⅜	36⅛
Case Thresh	162	161	162	161
Cal Packing	74⅜	74⅛	74⅜	74⅛
Can Pacific	162⅜	162⅛	162⅜	162
Chandler Cl A	33⅜	33⅛	33⅜	33⅛
Ches & Ohio	132⅜	132	132⅜	132⅛
Chi Gt W pf	22⅜	22⅛	22⅜	21⅞
Chi & N W	67⅜	67	67⅜	67
Chi R I	51⅝	51⅜	51⅝	50⅞
Chrisstie Br'n	48	48	48	47⅞
Chile Cop	23⅜	23⅛	23⅜	23⅛
Chile Copper	23	23	23	23⅛
Chino Copper	43⅜	43	43⅜	43
Coca Cola	244	243½	244	243½
Col Fuel&I	64⅜	63⅝	64⅜	63¾
Col Gas&E	83⅜	82⅜	83⅜	83¼
Comm'l Distrib	18	18	18	18
Congoleum	18⅜	18	18	17⅞
Consol Gas	97⅜	97	97⅜	96⅝
Congress Cig	61⅜	61⅛	61⅜	61⅛
Cuba Co	31	31	31	31
Cuba Cane	8⅜	8⅛	8⅜	8⅛
Cont Motors	10⅜	10⅛	10⅜	10⅛
Corn Prod	47⅜	47⅛	47⅜	47
Chrysler	44⅜	44	44⅜	44
Cuba Cane pf	38	38	38	37⅝
Davison Chem	40⅜	39⅝	40⅜	40⅛
Del L & W	145	141	145	141
Dodge Bros	28⅜	27⅝	28⅜	27⅝
Dodge Bros pf	85⅜	85⅛	85⅜	85
Dome Mines	31⅜	31⅛	31⅜	31⅛
Dupont d N	243	241½	243	244½
Eaton Axle	29⅜	28⅝	29⅜	28⅝
Elec Auto-Lit	58⅜	57⅝	58⅜	57⅝
Erie 1st pf	40	39⅜	40	39⅜
Erie R R	39⅜	38⅝	39⅜	37⅞
Elec Refrig	76⅜	76⅛	76⅜	76⅛
Famous Plyr	123⅜	123⅛	123⅜	123⅛
Fifth Ave Bus	18⅜	18⅛	18⅜	18⅛
Fisher Body	97⅜	97⅛	97⅜	97⅛
Fisk Rubber	19⅜	19⅛	19⅜	18⅝
Fleischmann	73⅜	73⅛	73⅜	73⅛
Foundation Co	104	103⅜	104	102
Fox Film	69⅜	68⅝	69⅜	68⅝
Freeport Texas	62⅜	62⅛	62⅜	62⅛
Gen Asphalt	51⅜	51⅛	51⅜	50⅝
Gen Cig	53	53	53	52⅝
Gen Electric	347⅛	347¼	347½	347¼
Gen Motors	147⅜	147	147⅜	146⅝
Gen Ry Sig	78⅜	78⅛	78⅜	78⅛
Gold Dust	47⅜	47⅛	47⅜	47⅛
Gulf M & Nor	87⅜	87	87⅜	87
Gulf Sta Stl	76⅜	75⅞	76¼	74⅞
Hartman Corp	56⅜	56⅛	56⅜	56⅛
Household Pr	62⅜	62⅛	62⅜	62⅛
Hd & Mn TR	28⅜	28⅛	28⅜	28⅛
Hudson Motor	72⅜	72⅛	72⅜	72⅛
Insp Cop	23⅜	23⅛	23⅜	23⅛
Int Ag Corp	16	16	16	16
Int Ag Corp pf	61	60⅜	61	60⅜
Int Cem	39⅜	38⅝	39⅜	38⅝
Intern Harv	137⅜	136⅝	137⅜	136⅝
Int Com Eng	24⅜	24⅛	24⅜	24⅛
Intl Mer Ma pf	37⅜	37⅛	37⅜	37⅛
Intl Nickel	37⅜	37⅛	37⅜	37⅛
Island Stl	40	40	40	40
Jordan Motor	24⅜	24⅛	24⅜	24⅛
Kan City So	44⅜	44⅛	44⅜	44⅛
*Kelsey Wheel	101⅜	101⅛	101⅜	102
Kennecott	59⅜	59⅛	59⅜	59⅛
Keresote	6⅜	6⅛	6⅜	6⅛
Lehigh Valley	84⅜	84	84⅜	84
Liggett Myers	147	147	147	147
*Lindlum Steel	40	40	40	40
Mack Trucks	120⅜	120	120⅜	119⅜
Mathieson Alk	29⅜	29⅛	29⅜	29⅛
Lago Oil	25⅜	23⅛	25⅜	23⅛
*Lambert	47⅜	46⅝	47⅜	47
Manh Shirt	149⅜	149	149⅜	150½
*Mariand Oil	61⅜	60⅝	60⅞	61⅛
*Mathieson	70⅜	70	70⅜	70⅛
May Dep Str	129⅜	129	129⅜	129⅛
Mex Seab Oil	17⅜	17⅛	17⅜	17⅛
Miami Cop	23⅜	23⅛	23⅜	23⅛
Mid Cont Pet	32	32	32	32
Mo K & T pf	91⅜	91⅛	91⅜	91⅛
Mo Pac pf	85⅜	85	85⅜	84⅜
Montgy Ward	73⅜	73⅛	73⅜	73⅛
Mount Monar	46⅜	46	46⅜	46
Moto-Meter	39⅜	39⅛	39⅜	39⅛
Mother Lode	6	6	6	6
Nash Motors	85⅜	85	85⅜	85
Nat Biscuit	92⅜	91⅜	91⅜	91⅛
Nat Cash Reg	43⅜	43⅛	43⅜	43⅛
Nat Lead	101⅜	101	101⅜	101
Nat P & L	20⅜	20⅛	20⅜	21
*NY Air Brake	43⅜	43⅛	43⅜	44
NYC & St L	117⅜	117	117⅜	117
NY NH & H	43⅜	43⅛	43⅜	43⅛
N Y Ont & W	149⅜	149	149⅜	150½
North Am	51⅜	51⅛	51⅜	51⅛
Paige Detroit	17⅜	17⅛	17⅜	17⅛
Pan-Am Pet	71⅜	71⅛	71⅜	71⅛
Pan-Am Pet B	73⅜	73⅛	73⅜	73⅛
Pan-Am West	33⅜	33⅛	33⅜	—
Penn R R	39⅜	39⅛	39⅜	39⅛
Pathe A	5⅜	5⅛	5⅜	—
Penick & F	58	58	58	57⅝
Penn Std Stl	7⅜	7⅛	7⅜	7⅛
Phila & R Co	29⅜	25⅜	29⅜	25⅜
Phillips Petrol	48⅜	48⅛	48⅜	48⅛
Pierce Arrow	28⅜	27⅝	28⅜	27⅝
*Pierce Ar pf	101⅛	101	101⅛	102
Pitts Coal	39⅜	39⅛	39⅜	39⅛
Pitts & W Va	111⅜	111	111⅜	109
Post Cereal	94	94	94	94
Pressed Stl Car	39⅜	39⅛	39⅜	39⅛
Pullman Co	177⅜	177¼	177⅜	176
Pure Oil	23⅜	23⅛	23⅜	23⅛
Radio Corp	43⅜	43⅛	43⅜	43⅛
Reading	89⅜	89⅛	89⅜	90⅝
Rep I & S	68⅜	68⅛	68⅜	68⅛
*Rey Tob B	84⅜	84⅛	84⅜	84⅛
Royal Dutch	52⅜	52⅛	52⅜	53
Ruberoid Co	55⅜	55⅛	55⅜	55⅛
St L & S F	95⅜	95⅛	95⅜	94⅜
St Louis Sou	93⅜	93⅛	93⅜	93⅛
Shell Union	23⅜	23⅛	23⅜	23⅛
Sinclair Oil	22⅜	22⅛	22⅜	22⅛
Simmons Co	48⅜	48⅛	48⅜	48⅛
Simms Petrol	20	20	20	20
Skelly Oil	24⅜	24⅛	24⅜	24⅛
Southern Pac	104⅜	104	104⅜	104⅛
Southern Ry	103⅜	103⅛	103⅜	103⅛
Std Gas & El	88	87⅝	88	87⅝
Std Oil Calif	68⅜	68⅛	68⅜	68⅛
Std Oil NJ	44⅜	44⅛	44⅜	44⅛
Stewart-W Sp	43⅜	43⅛	43⅜	43⅛
Studebaker	53⅜	53⅛	53⅜	53⅛
Texas Co	55⅜	55⅛	55⅜	55⅛
Tobacco Prod	103⅜	103¼	103⅜	103⅛
Transcontl Oil	4⅜	4⅛	4⅜	4⅛
Union Carbide	84⅜	84⅛	84⅜	84⅛
Un Oil of Cal	46⅜	46⅛	46⅜	46⅛
Un Cigar Stor	83⅜	82⅜	82⅜	83⅛
Un Drug	153	153	153	150½

NEW YORK STOCKS

June 18 June 17

	High	Low	Latest	Close
Southern D St	24⅜	24⅛	24⅜	24⅛
Univ Pipe	26	25⅞	26	25⅞
Univ Pipe pf	74⅜	74⅛	74⅜	—
U S C I Pipe	191⅜	190½	190½	191⅜
US Distrib	53⅜	52⅞	53⅜	51⅜
US Ind Alc	56⅜	56⅛	56⅜	56⅛
US Rbr & I	61⅜	61⅛	61⅜	61⅛
US Rubber	62⅜	61⅜	62⅜	61⅞
US Rm & Ref	42⅜	42⅛	42⅜	42⅛
US Steel	138⅜	138⅛	138⅜	139
Utilities P & L	21⅜	21	21⅜	21⅛
Vadsco Sales	13⅜	13⅛	13⅜	13⅛
Wabash pf A	78⅜	78¼	78⅜	78⅛
Wabash	14⅜	14⅛	14⅜	—
Ward Baking B	34⅜	34⅛	34⅜	34⅛
Warner Pic	14⅜	14	14⅜	13½
Warner Bros	118⅜	118	118⅜	118⅛
Westinghse El	70⅜	70⅛	70⅜	70⅛
Wheel & L E	23⅜	23	23⅜	23
Whippet	26⅜	26⅛	26⅜	26⅛
White Motor	53⅜	53⅛	53⅜	53⅛
White Over	27⅜	27⅛	27⅜	27⅛
Woolworth	164⅜	163⅝	164⅜	163⅝
Wright Aero	23⅜	23⅛	23⅜	24
Youngstn S & T	77⅜	77⅛	77⅜	77⅛

*Ex-dividend.

Boston Stocks

June 18 June 16

	High	Low	Latest	Close
Am Can	124½	124½	124½	125
Allied Chem	124⅜	124⅛	124⅜	124⅛
Am Smelt	130⅜	130⅛	130⅜	129½
Am Sugar	125⅜	125	125⅜	125
Am Tel ria	6 1-16	6	6 1-16	6
Am Com	10⅜	10⅛	10⅜	10
Atlw Shipwood	61⅜	61	61⅜	61
Balt & Ohio	95⅜	94⅞	95⅜	94⅞
Blkstone	26	25⅝	26	25⅝
Bos Elev	8	8	8	8
Boston & Me	55⅝	54⅝	55⅝	54
Bos & Prov	100	100	100	100
B & M pppp p	100⅜	100	100	100
B & M A	75	74⅞	74⅞	—
B & M Rcls	14⅜	14⅛	14⅜	14⅛
Cal Pete	32⅜	32⅛	32⅜	32⅛
Can & Ohio	132⅜	132⅛	132⅜	132⅛
Cliff	15⅜	15⅛	15⅜	15⅛
Cop Range	34⅜	34⅛	34⅜	34⅛
Copper Pow	25⅜	25⅛	25⅜	25⅛
Dodge A	28⅜	28⅛	28⅜	28⅛
Economy	21	21	21	21⅛
E Mass adj	42	42	42	42⅛
Fisk Rubber	19	19	19	—
Gen El new	47⅜	46⅝	47⅜	—
Gen Motors	146⅜	146	146⅜	144⅜
Gillette	38⅜	38⅛	38⅜	38⅛
Hancock	98⅜	98⅛	98⅜	98⅛
*H Nelson	28⅜	28⅛	28⅜	—
Hardy Coal	17⅜	16⅝	17⅜	17
Hudson	72⅜	72⅛	72⅜	—
Int Mer M	37⅜	37⅛	37⅜	—
Lib Mcn L	8⅜	8	8⅜	8
Mass Util	61⅜	60⅝	61⅜	60⅝
Mack	122⅜	120⅜	122⅜	117⅜
Mass Gas	84⅜	84⅛	84⅜	84⅛
Mo Pac	85⅜	84⅝	85⅜	84⅜
Mohawk	83⅜	83	83⅜	83⅛
New Haven	43⅜	43⅛	43⅜	43⅛
New Cornelia	20⅜	20⅛	20⅜	20⅛
NE Oil	55⅜	55	55⅜	—
NY Air Br	43⅜	43⅛	43⅜	—
NY Central	131⅜	130⅜	131⅜	130
Nb Am Ut pp	19	19	19	19
Nb Am Ut	19	19	19	19
Pan Am B	73⅜	73⅛	73⅜	74⅜
Pennsylvania	39⅜	39⅛	39⅜	39⅛
Phillips	47	46⅜	46⅜	47
Quincy	19	19	19	19⅛
Reece Fold	17⅜	17⅛	17⅜	17⅛
St Marys	28	28	28	28
St Marys pf	64	64	64	64
Shaw W J	44⅜	44⅛	44⅜	45⅜
Studebaker	53⅜	53⅛	53⅜	53⅛
Swedish-A	102	102⅜	102	102⅜
Swift & Co	112	112	112	112
Swift Intl	17⅜	17¼	17⅜	17⅛
Texas Co	55⅜	55⅛	55⅜	55⅛
Tide Wat	26⅜	26⅛	26⅜	26⅛
Un Drug 1 pf	57⅜	57⅛	57⅜	57⅛
Un Fruit	112	111	112	111
Un Shoe M	47⅜	47⅛	47⅜	47⅛
U S Smelt pf	49	49	49	—
U S & F Rub pf	80⅜	80⅛	80⅜	81
U S Steel	139⅜	139	139⅜	139
Walth W pf	55	55	55	54½
Warren Bros	46⅜	46⅛	46⅜	46⅛
Wor Bro I of	41⅜	41⅛	41⅜	41⅛
Westinghouse	70⅜	70⅛	70⅜	69⅝
Woolworth	164⅜	163⅝	164⅜	163⅝
Winona	20⅜	20⅛	20⅜	19⅝

*Ex-dividend.

STANDARD OILS NEAR NEW HIGH DIVIDEND RECORDS

Dividend distributions by Standard Oil companies for second quarter of 1926 will aggregate $45,797,888. This represents a new high record for any quarter, with exception of the June quarter of 1925, when the Standard Oil Company of New Jersey made a special payment of $9,446,362, representing distribution of money received from former subsidiary companies in connection with repayment of loans.

Total dividend distributions for the first half of the year amounted to $91,594,511, against $77,244,783 in the last half of last year.

State Street Notes

MANCHESTER, N. H., has awarded $300,000 loan, maturing Dec. 10, to Blake Bros. & Co. at 3.09.

WORLD smelter copper output is estimated to be 94,000 tons in May, increase of 2,824,000 tons over April.

DWIGHT P. Robinson & Co. have been awarded a contract by the Boston & Maine for extensions and improvements to passenger and improvement of Boston freight terminals.

DIRECTORS of Farr Alpaca Co. have declared a regular quarterly dividend of 2 per cent, and extra dividend of 3 per cent, both payable June 30.

NEGOTIATIONS reported under way for purchase by New York interests of Seaconnett Mills, Fall River.

MERGER of New England Pin Co. of Winsted, Ct., Star Pin Co. of Derby and National Pin Co. of Detroit expected to be completed next week.

DERBY & Manchester Street Railway Co. officials argued before New Hampshire Public Service Commission in favor of proposal to abandon line.

AMOSKEAG is curtailing slightly in some of its rooms and under new schedule work is stopping at once for the remainder of week.

NASHUA Manufacturing Co. declared regular quarterly preferred dividend of $1.75 per share, payable July 1.

FRICK Equipment Bureau, Inc., declared initial quarterly preferred dividend of $1.75 a share, payable July 1.

Liberty Bond Prices

Liberty Bond quotations: 1st 3½s, 101.16; 1st 4¼s, 102.30; 2nd 4¼s, 100.29; 3rd 4½s, 101.14; 4th 4¼s, 103.4; new 4½s, 108.19; new 4s, 104.16; new 3½s, 101.28.

Grains Are Mixed

Chicago, June 18 (C.N.S.)—Grains were irregular today. Wheat was up ⅜ to ⅝ higher; corn was unchanged to ⅛ lower, and oats were unchanged to ⅛ higher.

THE BOSTON EVENING AMERICAN
NEW ENGLAND PRESS BLDG.
5 Winthrop Square
Liberty 4000
Classified Advertising Indexed, Standardized and Popularized

AN ads are grouped according to their general classification and to the special lines of business they represent.

Rates are based on the number of lines ordered for irregular insertions but are reduced to 25¢ a line per week for 13 consecutive issues.

Count six average words to the line.

Figure the number of lines in your ad and multiply by the number of times you want it to appear. Remit at the proper rate per line for right number of times.

Special rate for yearly advertising upon request.

Telephone Liberty 4000. Ask for Ad-Taker.

Announcements

Phone Ads to American—Liberty 4000

Deaths 1

BATHER—In Cambridge, suddenly, June 16, Charles H. Bather, 65 yrs. 8 mos. Funeral services at his late residence, 20 Fayerweather st., Everett, Saturday, June 19, at 2 P. M. Interment private.

GORHAM—In Dedham, Mass., on June 16, Rose Nangle, widow of the late Hugh Dorsey Gorham, and daughter of the late Andrew and Margaret Nangle. Funeral services at St. Patrick's Church at 9 A. M. Relatives and friends are invited to attend. Interment private.

HARLOWICK—In Hingham, June 16, Mabel Sydney Curtis Harlowick, wife of Frank Harlowick. Funeral services at Thorne Memorial Chapel, Hingham, Saturday, June 19, at 2.30 P. M. Relatives and friends invited.

HOUGHTON—In Dedham, June 16, Rose Mosher, formerly of Windsor, Nova Scotia, aged 70 years. Funeral services Saturday, June 19, at 2:30 P. M., at the residence of her son-in-law, Homer Conner, Nova Scotia, papers please copy.

Funeral Directors 5

FINDERTAKERS—J. E. Waterman & Sons, Inc., Established 1858. Local and wide-spread service.

Personals 7

FOR ADOPTION—Healthy baby girl, 3 wks. old. This paper.

For any information concerning LOST and FOUND ARTICLES call the Lost and Found Dept., Liberty 4000, or Classified Service, Liberty 4000. Ask for Miss Beale, Boston Evening American—Advertiser.

Strayed, Lost, Found 10

FOUND—BY THE POLICE—1211, white, spotted setter dog; owner may claim Charles Gray's Driver's badge, No. 2282. Call Station 6, 6000 Washington st.

BAG—With lock, lost at Central Sq., Cambridge Saturday noon or questions asked. Arlington 1226-J. Reward.

BAG—Lost, Saturday, blue, long haired, brown, wide splits; reward. N. H. 4359.

FLUTE—In black case, lost June 13, Sept. Reward. Rodney Hunt Co.

FUR—Amethyst, gold setting; lost shopping district, Saturday morning. Call Miss Laughlin, Hall 251-R.

GLASSES—In tortoise shell case, initials E. A. Barrington, H. H. B., N.32, lost Cambridge. University 1830-W.

POCKETBOOK—Lost, money, watch, rosary beads; reward. Geneva 7313, after 6 p.m.

TIRE—In Lexington, Saturday afternoon, 30x3½ Net. Navy Yard and Everett. Thurs. aft. Finder call 71 Mt. Vernon, Navy Yard. Call for Rehander Reward.

Automotive

Phone Ads to American — Liberty 4000

Automobiles for Sale 11

BARGAINS—Must be sold entire stock, 1926 Chevrolet coupes, sedans, touring. Swan Ryder, 1221 Franklin Boulevard, Somerville. Just open to the public. Open

You Can Save Money and Time By Reading the Classified Ads

CLASSIFIED DISPLAY — Phone Ads to American — Liberty 4000 — Automotive

CLASSIFIED DISPLAY — Phone Ads to American — Liberty 4000 — Automotive

CLASSIFIED DISPLAY — Phone Ads to American — Liberty 4000 — Real Estate for Sale

CLASSIFIED DISPLAY — Phone Ads to American — Liberty 4000 — Real Estate for Sale

CLASSIFIED DISPLAY — Phone Ads to American — Liberty 4000 — Real Estate for Sale

CLASSIFIED DISPLAY — Phone Ads to American — Liberty 4000 — Real Estate for Sale

CLASSIFIED DISPLAY — Phone Ads to American — Liberty 4000 — Real Estate for Sale

CLASSIFIED DISPLAY — Phone Ads to American — Liberty 4000 — Real Estate for Sale

Good tires are a necessity—not a luxury.

There's one of our stores near you. Call or write.

BALLOON

TIRES on CREDIT $1.00 as low as per Week

HEAVY DUTY

1st Quality

All Styles

You get your tires immediately. You don't have to own a business to get credit here. Tires mounted Free while you wait. Plenty of parking space. If you can't call send your order by mail.

Sizes	Tubes	Tires as low as	Sizes	Tubes	Tires as low as
30x3½	$1.95	$10.95	33x4½	$4.90	$27.15
32x3½	3.35	16.35	34x4½	5.10	27.75
31x4	4.10	18.90	35x4½	5.15	29.15
32x4	4.15	20.15	36x4½	5.40	29.85
33x4	4.20	21.20	33x5	6.25	34.20
34x4	4.48	21.60	35x5	6.70	34.74
32x4½	4.75	26.30	37x5	6.95	37.90

CENTRAL AUTOMOBILE TIRE CO.

119 STANIFORD ST. BOSTON

Uptown Store 179 MASS. AVE.

BackBay Store 380 MASS. AVE.

Opens Tues. and Thurs. till 8 P.M. — Sat. till 9 P.M.

TIRE SALE

ALL FIRSTS — FRESH STOCK

12,000 MILES GUARANTEED

SUPER SERVICE BALLOON — FULL OVERSIZE CORDS DE LUXE

31×4 32×4 33×4	CORD $11.95	32×4½ 33×4½ 34×4½	CORD $19.95
29×4.40	$11.25	30×4½	$18.95
31×5.25	$19.95	30×5	$22.95
33×5.25	$24.95		

SPECIAL 30×3½ CORD $6.95

SPECIAL BALLOON 29×4.40 HEAVY DUTY $11.95

MAIL ORDERS PROMPTLY FILLED — WE SHIP C.O.D. — LIVE DEALERS PROPOSITION — FREE SERVICE — OPEN EVENINGS — ALL TIRES IN ORIGINAL FACTORY WRAPPERS — SEDAN MIRROR AND HORN

BEDFORD TIRE CO.

226 COLUMBUS AVENUE

BEACH 4263 BOSTON MASS

PAY AS STANDARD TIRE CLUB YOU RIDE

FIRST QUALITY GUARANTEED CORDS — GUARANTEED RUBBER CASED BATTERIES

PENN. VACUUM CUPS

MICHELINS KEYSTONES

AND OTHER STANDARD BRANDS OF TIRES AND TUBES.

30×3½ 6.95 Tubes 1.90	TERMS 10%	29×4.40 13.95 Tubes 2.95

LOWEST PRICES ON ALL SIZES — MAIL ORDERS PROMPTLY FILLED

IMMEDIATE CREDIT ARRANGEMENTS—NO DELAYS—COME AND GET 'EM

OPEN EVENINGS — TIRE MOUNTING SERVICE

HAY. 5780 STANDARD TIRE CO. HAY. 5780

104 Portland St. Boston. 171-A Mass. Ave.

THE OLDEST TIRE HOUSE IN ALL NEW ENGLAND

✔ 44 GOOD USED CARS

Ready to Go and Give Miles of Satisfaction

PRICED FROM $50 to $700

Our Usual Liberal Terms

See Them Today

BOSTON OLDSMOBILE CO.

940 Commonwealth Ave.

Open Evenings ASPINWALL 6000 Opp. Braves Field

WHITE ISLAND SHORES

DOWN CAPE COD WAY

ENTRANCE AT SQUIRREL'S NEST INN EAST WAREHAM

TAKE ROUTE 28 FROM BOSTON VIA MIDDLEBORO

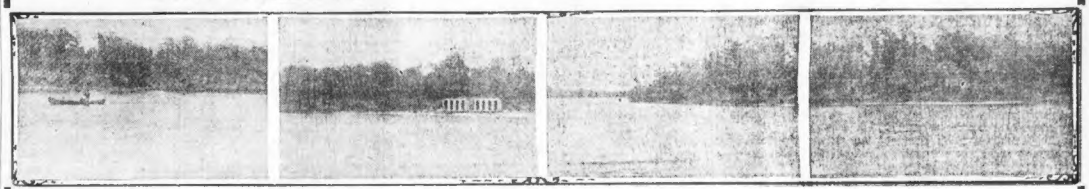

EACH LOT CONTAINS 3000 SQUARE FEET OF LAND

ALL LOTS—$87—ONE PRICE

$20 DOWN, $4 PER MONTH. NO INTEREST

OPEN FOR PUBLIC SALE SUNDAY, JUNE 20, AT 11 A. M., DAYLIGHT SAVING TIME

White Island, Glen and Bartlett Ponds are on the property and were the favorite fishing grounds of President Grover Cleveland and Joe Jefferson, beloved actor of Rip Van Winkle fame. The Ponds abound with Black Bass, Pickerel and White Perch. Wonderful Duck, Goose and Deer hunting in season.

White Island Shores is one of the beauty spots of Massachusetts, being well wooded with beautiful Oak and Pine, skirted with clean, white, sandy Beaches. Wonderful fresh water bathing is afforded here, where children may bathe and play in perfect safety. For those who prefer salt water bathing, the warm blue waters of Buzzards Bay are available, being but 15 minutes from White Island Shores.

Onset and Bournehurst-on-the-Canal, the two amusement centres of Upper Cape, are within 15 minutes of the property.

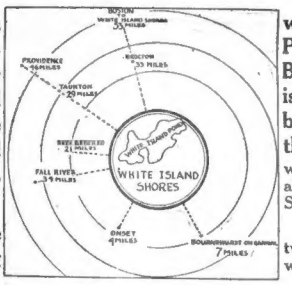

It Was Here Grover Cleveland and Joe Jefferson Loved to Fish.

One of the Camps at White Island Shores.

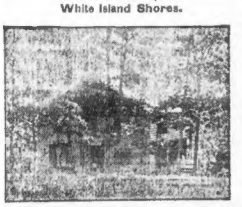

Courteous salesmen on property at all times under the direction of A. J. Felty, Salesmanager

Address all communications of Inquiry to

WHITE ISLAND SHORES

P. O. Building, Buzzards Bay, Mass. Telephone Buzzards Bay 345.

Real Estate for Sale

Shore and Mountain—For Sale

PRINCILLA BEACH—Plymouth, is 4 miles south of Plymouth Centre, just north of White House and Seaview Inn. It has 6000 ft. ocean frontage with 2000 ft. sandy beach, being the only available sandy beach waterfront between Plymouth and Barnstable open to the public. Here one may enjoy fishing, boating, bathing. Priscilla Beach is a paradise for the fine and cool hunter; large lots as low as $450. Small payment down, balance monthly. Send for descriptive circular and plans. NRI McIntosh, 1006 Old South Building, 294 Washington St., Boston.

$5 DOWN—Swing long; take Beach, Revere or electric to Woodside Ave., Wellington. 2½ acres, Wt. Rdy-V.

Merchandise

NORRIS — 181 Tremont Street

WHATEVER YOU MAY NEED FOR A PIANO

will be found at Norris—most complete line of pianos in Boston. See us before you decide—all makes to rent. Open every evening.

SCREENS FOR QUICK DELIVERY CALL STANDARD

STANDARD SHADE & SCREEN CO.

128 North Washington st. Richmond 1457

CORONA DISTRIBUTORS

E. A. RAPHAEL CO., 37 Bromfield St. All makes rented $5.00 three months.

SAXOPHONES—CLARINETS

S. D. Wentzel, 30 La Grange St., Boston

A-B-C Classified Ads are the map-pages of results.

Automotive

BOB MALONE CO., Inc.

720 BEACON ST.

"A Safe Place to Buy Used Cars"

Gigantic Sale

Continues Today and Tomorrow

WITH 46 OTHER VALUES LIKE THESE

'24 Oldsmobile Tour.... $385

'24 Oakland Sedan..... $685

Every Car Reduced

Kenmore 6372 Open Tonight

EASY TERMS

Reo Speed Wagon

1924 1½-Ton Speed Wagon with covered express body, new tires, newly painted, thoroughly overhauled and guaranteed. Price right for quick sale. Call Granite 4150-M.

ADVERTISE YOUR WANTS IN THE BOSTON AMERICAN

Dancing

LEARN TO DANCE WELL

Class Lessons 50c; Private $1

Latest Steps, Collegiate, Charleston, Waltz

BEGINNERS ARE SURE HERE TO LEARN

Open All Summer—10 A.M. to 11 P.M.

FLORENCE KELLY

SCHOOL OF MODERN DANCING

846 Washington Ave. Tel. Hyde Park 1597

PROF. LESLIE

SCHOOL OF DANCING

830 BOYLSTON, AVE. (at Hunt.) TEL. KENMORE 9078

Latest Ball-Room and Stage Steps

TAUGHT QUICKLY & CORRECTLY by EASY METHOD

DISTINGUISH THE BEST FROM THE REST

PROF. RITTER — 430 TREMONT ST. Tel. Beach 2072

STAGE DANCING — Best & Most Up-to-Date. Class and Private Lessons Daily. Ritter's Best Dance for Ballroom, Exhibition, Stage, Wedding, Reception, Graduation, Banquets, Afternoon, Evening. Open Mon. Wed. Thurs. Exhibition Dancing, Acrobatics, Music.

PROF. WISEMAN — 230 Tremont St., Boston. Tel. Beach 2072

6 PRIVATE LESSONS $5

MABEL G. HALL — 232 Boylston St., Boston. Tel. Kenmore 6750. 2nd Day Class Lessons. CHARLESTON, COLLEGIATE, STAGE, LESSONS, ARTISTIC.

RAY STATE DANCING SCHOOL — 1021 Wash. St., Roxbury. Tel. Roxbury 1021. 66 Courses. Classes, Socials, Weekly & Mon.

LOOMIS 2-HOUR class lessons, 50c. Private lessons, modern or stage method. 73 Mass. Ave., Kenmore 6750.

PRIVATE STUDIO—6 private lessons for $5 in modern and glide dancing. 6 Worcester Sq., Boston. Tel. S. B. 1061.

Instruction

BERKELEY AUTO SCHOOL

THE BETTER CLASS SCHOOL

Specific Road Lessons on Our Cars—$5

Open Courses for Ladies, Day or Evening

111 BERKELEY ST.—BEACH 2300

7 AUTO LESSONS $5

LICENSE COURSE, $15. 1124 HUNTINGTON AVE., OPP. S. M. C. CHURCH

GENEVA 3770. FORD CARS, $7.50

TREMONT AUTO SCHOOL

Lessons on our cars $5. Special cars for ladies. Car Tremont and Appleton Sts. Tenney 4224-W.

Professional Services

FACE Expert

An Facial Irregularities, Wrinkles, Fine Lines, Defective Moles and Blemishes corrected.

DR. E. P. REID 190 Boylston St., Room 810

Over 30 Years' Experience—Beach 6397

Dr. Walsh, 31 Bromfield Street, Boston, will give you FREE examination and trial treatment with the new light treatment, provided you call at his office before June 30th, 1926, no matter what your disease may be.

X-RAY

HAIR WARTS MOLES Six Needle Method REMOVED

Separate or with method you been tried, guarantee to destroy hair roots forever. Bullard System since 1900; in time and success. F. W. PALMER, 255 Tremont St., Room 1437.

Travel and Transportation

BAY STATE LINE VIA RAIL & BOAT NEW YORK $48

Steamers Bristol and Providence, Bristol Steamships Georgia and Tennessee leave Providence 6 P. M. (Standard Time) daily and Sundays. Tickets and staterooms at South Station, Railroad and Consolidated Ticket Offices, Boston.

The Classified Ads offer a splendid assortment of apartments.

Motorcycles

Bicycles All Makes

At a Saving of 25%

As Low As $1.00 Per Week

WALKER-INDIAN CO.

588 Mass. Ave., Boston

VISIT WOODLAND HILL WEST ROXBURY

The Community of Parks and Parkways

Look for Advertisement in Next Sunday's BOSTON ADVERTISER

Come and See the Fastest Selling Development in Boston

Find the Reason. Send for Illustrated Booklet.

PROPERTIES DEVELOPMENT CORPORATION

Woodland Hill Office, Weld Street, West Roxbury, Phone PARkway 4257

Executive Office, 85 Devonshire St., Boston, Phone CONgress 5381

QUINCY—$500 DOWN

Balance same as rent, will buy six-room house. Hot and cold water, combination coal and gas range, hardwood floors; two lots of land suitable for garden. Apply 537 Sea st. Open evenings until 7 o'clock.

Diamonds

CASH PAID FOR DIAMONDS

Old Gold, Silver and Platinum

MAGOWSKY BROTHERS

288 WASHINGTON ST. Room 615

BOSTON AMERICAN

Entered as second class matter at postoffice at Boston, Mass. Also at Pacific Department, Canada.

Published daily (except Sunday), Winthrop Square, Boston 9, Mass., by NEW ENGLAND NEWSPAPERS PUBLISHING COMPANY

Domestic rates (Subscription by Mail Postpaid): One Month, 80c. Six Months $5. One Year, $9. Foreign Rates: One Month, $1. Six Months, $6. One Year $11. One cent extra per copy in the Postal District. Subscriptions payable strictly in advance.

The Boston Evening American assumes no financial responsibility for typographical errors in advertisements but will reprint that part of an advertisement in which the typographical error occurs. Advertisers will please notify the management immediately of an error which may occur.

MEMBER ASSOCIATED PRESS

The Associated Press is exclusively entitled to the use for republication of all news dispatches credited to it or not otherwise credited in this paper, and also the local news published herein. All rights of republication of special dispatches herein are reserved.

EDITORIAL PAGE OF THE BOSTON EVENING AMERICAN BOSTON JUNE 18, 1926

Rule by Rejected Members Unjust and Intolerable

The House of Representatives is ahead of the Senate in legislation. While waiting for the Senate to catch up, the House might do something to make this government more democratic.

In one respect the government of the United States is as out-of-date as the government of Tutankhamen.

We are going to elect a whole new House of Representatives this November, and elect 32 new Senators, one-third of the entire Senate. That happens every two years.

BUT THIS NEW CONGRESS WILL NOT MEET UNTIL DECEMBER, 1927, THIRTEEN MONTHS AFTER IT IS ELECTED.

During those thirteen months we shall be governed by the Congressmen and Senators WE REJECTED. The old Congress, not the new, will assemble next December and continue in a "short session" until next March 4, when the terms of all Congressmen expire.

Nothing could be more undemocratic and unjust than for a free people to be governed for over a year by the representatives they voted to get rid of.

Other serious evils spring out of this "short session," held once every two years.

Filibusters thrive at the end of a short session, especially in the Senate, where debate is unlimited. If any important bill is still unpassed a week before March 4, a group of Senators can conspire to talk continuously on it until that date, and never let it come to vote.

The rejected Congressmen and Senators who meet in December to go on making laws for us are called "lame ducks." They hobble around and draw their salaries, but only until next March. Plenty of them want to go on drawing government salaries.

The President, if he chooses, can control the votes of such "lame ducks" by promising them positions after March 4 in postoffices, commissions, the diplomatic service or elsewhere. That is, the continuance of their salaries will depend on whether their votes please the President, not whether their votes please the people who once elected them, but have now turned them out.

No doubt President Coolidge is above taking advantage of the "lame duck" opportunity. But plenty of Presidents have not been above it.

This defect in the structure of our government can be cured through the constitutional amendment of Senator Norris which has just passed the Senate and awaits passage in the House. It provides that Congress shall assemble the first Monday in January each year. The Congress elected next November would thus meet January 3, 1927, instead of December 5, 1927.

No more legislation by rejected Representatives. No more filibusters, no more "lame ducks."

The Norris resolution passed the Senate 67 to 2. This is the third time it has passed the Senate. Each year the House leaders have held it up, not letting it come to vote. They are holding it up again this year. It is favorably reported by the House Judiciary Committee. It has been on the House calendar for months. It will pass overwhelmingly if Congressmen get a chance to vote on it.

Before becoming a law, such an amendment to the Constitution must of course be ratified by three-quarters of the forty-eight States. A word to the House Speaker and majority leader from President Coolidge would probably get this necessary constitutional reform through this Congress.

No Militarism Seen

Soldier Training for Youth Is Common Sense

"Washington, June 6. — Recommendation against compulsory military training in schools and colleges, which was declared to be foreign to the ideals of the American educational system, were made public tonight by the Administrative Committee of the Federal Council of Churches."

On the same day of this dispatch came the news from Geneva that the International Disarmament Conference, meeting under the auspices of the League of Nations, was about to adjourn, nothing accomplished. The conference has not even been able to agree on the meaning of "disarmament."

Among those returning home disgusted from Geneva will be the American delegation of one Minister, two Admirals, and various high officials of the State Department, with their staffs.

All the world is not so peacefully disposed as the United States. So long as there are criminally warlike nations, peaceful and prosperous nations, which are likely to be the object of attacks by those warlike nations, must take some measures of protection.

In this republican nation great standing armies are not desirable. A small amount of training of the youth of the country in military exercises for the possible defense of the nation is less militaristic and the more democratic method.

Society does not have a police force because it believes in crime, but in order to defend itself against crime. A democratic nation like America does not develop means of defense because it believes in war, but in order to defend itself and its institutions and its land and its people against attack from aggressive nations which do believe in war.

It is not wise for the Federal Council of Churches to oppose defenses of every kind. Such an unwise policy weakens the influence of the church element because their attitude is impracticable and visionary.

The "regular" standing armies of the world today are as follows: France, 733,000; Russia, 562,967; Great Britain, 520,943; Italy, 300,000; Japan, 285,060; the United States, 136,560; Germany, 99,626.

In view of the fact that France, Russia, Great Britain, Italy and Japan all maintain great standing armies; in view of the fact that most of the other nations besides the United States have compulsory military training for ALL youths and have enormous "reserves" of trained men—in view of these things, it does not seem to be militarism, but just common sense to let some of our young men go on getting the elements of military training in schools and colleges.

Let us cultivate the sentiment for peace through the country, but let us maintain adequately our means of defense against attack until we are certain that we have converted the rest of the world to our peaceful policies. Events in other parts of the world do not lead us to believe that day is close at hand.

Let Not the Left Hand Know About the Right

IN view of the opposition of the Federal Council of Churches to military training you might wisely re-read that secret report of Japan's General Staff, printed in the Boston Sunday Advertiser June 6.

Japan does not leave its future to chance. If it has a grievance or wants something, it gets ready, then strikes.

There are other nations of like habit, some powerful. It is difficult to foresee when such a spirit shall be no more.

Uncle Sam, rich and fat, has no warlike intentions, but would be safer with a gun behind the door.

UNCERTAINTY IS ONE THING THAT'S SURE

By DR. FRANK CRANE

ONE of the maddest men in seven counties was a man who had his scalp cut open in a wreck with a street car between Urbana and Champaign, Illinois.

He said that he had been all over the world and had ridden in every possible kind of conveyance; he had traveled by steamship, railroad, sedan chair, camel and donkey; and it remained for him to get bashed over the head in a dinky street car accident.

A man in Illinois when the State House was building fell down an elevator shaft some sixty feet, got up unhurt, brushed off his clothes, and went back to work. About the same time another man stumbled over his doorstep on entering the house, in the same city of Springfield, fell and broke his neck, and died.

People are always taking all sorts of chances, and in spite of the law of averages fatal accidents sometimes occur in peculiar ways.

The other day a Mr. Bobby Leach at Christchurch, New Zealand, stepped on a piece of orange peel in the street, fell and broke his leg. Complications set in, the leg had to be amputated, and he died.

This commonplace casualty becomes peculiar and noteworthy when it is stated that at one time Leach went over Niagara Falls and was unhurt seriously, although he was severely battered. He had also performed many other feats of daring.

His last remarkable exploit was to attempt to swim the lower river of Niagara just below the Falls. He failed when he tried to recover his false teeth which had fallen out, and was brought to shore by a boat.

The press also reported in a news item the other day that a man who had successfully flown a number of times in an airplane died as the result of a trivial accident in the street.

The one thing certain about life is its uncertainty, and you cannot most always sometimes tell.

(Copyright, 1926, by the McClure Newspaper Syndicate)

LISTEN, WORLD!

By ELSIE ROBINSON

HELEN is afraid.

She's not afraid of mice, nor fire, nor black cats crossing the road, nor of staying alone nor of dark rooms nor of any other bogies that scare so many of us.

She's afraid of STRANGENESS.

She's afraid of going to a new place, and of meeting new people and of facing new situations.

She clings like a cat to her own corner, her old friends and old habits and old program of living. If she is forced to get out of her corner her whole being turns sick. For days she suffers the agony of anticipation. Every thought of the change is misery.

Funny, isn't it? Sounds as if Helen were a nervous, hysterical invalid. But she's nothing of the sort.

Then what IS the matter?

IMAGINATION—that's what is the matter.

Helen has an eight-cylinder imagination, and it works overtime. Most imaginations draw pictures for their possessors—practical pictures, or fanciful ones. But Helen's imagination does more than that. It gives Helen the FEEL of things.

It gives her that EMPTY FEELING of strange places—

It gives her that lonely FEELING of being with strange people—

It gives her that LOST FEELING of one who has left home—

It makes that world outside her beloved corner seem a vast, heartless, waiting menace.

And big, strong, cheerful Helen becomes a frightened lost child as she contemplates that menace.

Her imagination does really describe those separate feelings to Helen, nor has she ever analyzed them in herself. She doesn't say: "I'm going to feel lonely and empty and lost." All she knows is that a dreadful sickness and discomfort overcome her at the thought of facing new places and people, and this feeling confuses her dreadfully. She is ashamed of it, and angry about it. It has wasted and spoiled much rich opportunity for her.

It has held her back many times. She feels that it is one of the greatest evils in her life. And the worst thing about it is that she could understand what ails her. She thinks she is a coward. But Helen isn't a coward. SHE IS SIMPLY A PERSON WITH A POWERFUL IMAGINATION.

Other people with powerful imaginations are troubled in the same way. They are shut out from the richest things in life, because of their dread of strange encounters. Then their own shame over their supposed "cowardice" makes their troubles infinitely more acute. They begin to feel like "marked people." They think they are under a curse—that they cannot do the things which normal, brave people do. If they could only know that they are simply troubled by oversactive imaginations they would speedily be cured.

Then can we do just what we wish with our imaginations?

No, we can't do just what we wish, for we really know very little about the imagination. Even the wisest psychologists do not know what the imagination is. They do know, however, that it makes a life a heaven or a hell for us. They also know that imagination can be fed and guided that it will be a helpful servant rather than a cruel tyrant.

If Helen could realize that it is really her imagination which is troubling her she could begin a new treatment of that imagination.

Copyright, 1926, King Features Syndicate, Inc.

This Is Pilsudski

His Head Is Worth Studying

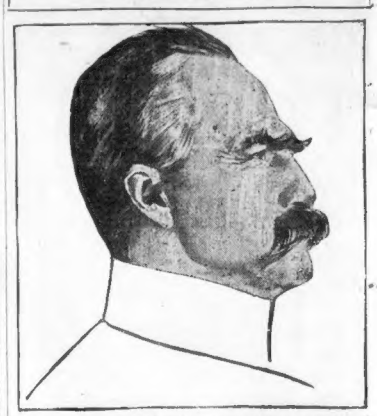

MARSHAL PILSUDSKI, FIGHTING RULER OF POLAND.

The faces of men are as different as clouds in the sky. Some black, thunderous, threatening. Some pale gray, without character. Some pink and comforting. All interesting. Faces of human beings tell the story of the human race.

What do you think of this face—that of Pilsudski, powerful Polish leader? Europe expects that he will be to Poland what Mussolini is to Italy, supplying will-power in emergencies, making decisions amid uncertainty, giving to the new Polish nation what every nation must have, either from its people or its dictator, a powerful WILL and a definite plan.

Offhand, you would say, "This man has the makings," and on the screen, in moving pictures, he would satisfy thoroughly the demand for an actor "who looks the part."

Those eyebrows alone would get him a job at Hollywood. But apart from moving pictures, by which we judge most things nowadays, here is power of the old-fashioned kind.

Notice that jaw and chin, the straight nose, brows that stand out, showing perception. The head, high above the ears with plenty of room for brain, although the back head is flat.

As you look at this man, you say to yourself, "They may beat him, but they will have to KILL him to do it."

They Suffer Alike

Disabled Emergency Army Officers Deserve Equal Consideration From the Nation

Under the excuse of economy the Republican leaders in the House and Senate are refusing to give Congress a chance to vote on the TYSON-FITZGERALD BILL aimed to remove a rank injustice against a class of disabled army officers.

There is no reason why disabled emergency army officers should be treated any differently by their country than disabled officers of the regular army. They were treated alike—same rank and pay—during the war when they got their wounds. They suffer alike today and deserve equal consideration from a grateful nation.

They don't get it. Disabled regular army officers are allowed to "retire" and get 75 per cent. of their war-time pay. Disabled emergency army officers can't do that. All they can get is an insignificant disability pension.

The Tyson-Fitzgerald bill simply puts 1,000 disabled emergency officers on the same footing with the regulars. It is a just debt of gratitude that would cost the Treasury only $1,190,052 a year.

In the case of NAVY and MARINE disabled emergency officers, this discrimination has been remedied by law. They retire on the same pay allowance as the regulars. But not the ARMY emergency officers.

The bill will pass overwhelmingly if it is allowed to come to vote. At present the Senate Steering Committee and the House Rules Committee are holding it back on the plea that its passage is not in accordance with Mr. Coolidge's economy program.

The President ought not to let himself be misrepresented. He ought to tell his lieutenants that the Republic does not want to economize on the men who wrecked their lives in its defense.

Gustavus Adolphus

A Prince Among Men

As the representative of a land from which have come so many thousands of New Englanders, Massachusetts is delighted to greet Oscar Frederick William Olaf Gustavus Adolphus Bernadotte, Duke of Scania, who has impressed all who thus far have met him in America as a prince among men as well as a Prince of the blood.

The itinerary of the royal visitor brings him today to Pride's Crossing, on the North Shore. In Worcester, yesterday, the future king of Sweden must have felt very much at home, for the Swedes, with their children and grandchildren, number at least 40,000 of the Heart of the Commonwealth's population.

The Governor of New York, no mean politician, recognized in Crown Prince Gustavus Adolphus a regular fellow who "could be elected President of Sweden," which may be accepted as one way of saying that our distinguished visitor aims at being true to the motto of Sweden's kings: "The people's love—my reward."